IT'S IN THE TRIBUNE
Complete International News Service telegraph report by private wire, including latest market quotations, presented in this paper daily, ahead of all outside competition.

Coshocton Tribune

THE WEATHER
OHIO Partly cloudy and continued cool tonight and Friday; light frost possible tonight in interior of north portion if weather clears.

FULL INTERNATIONAL NEWS SERVICE NEWS REPORT — AND TIMES-AGE — CIRCULATION BOOKS OPEN TO ALL

VOL. XI, No. 253 — THURSDAY EVENING, MAY 13, 1920 — THREE CENTS

WILSON'S LOVE FOR AUDACITY MAY LEAD HIM TO CANDIDACY

Speculation is Rife As to Cards Woodrow Has Up His Sleeve

FAVORS OPEN FIGHT

Will at Least Insist On Candidacy of One From His Own School

WASHINGTON, May 13—The political battle plans of Woodrow Wilson, it was learned today, can be summed up in three words, "A vigorous offensive."

Democratic leaders in a position to know the president's intentions, as nearly as any, declare that the president, feeling the administration guiltless of any blunders, does not propose to have the Democratic party assume a defensive attitude, but to the contrary, every moment from this time on must be aggressive right up to the November elections.

Likewise the president is known to be inspired by a positive conviction that not only has the course of his party been i nthe main correct, in war and at peace, but that it has been consistently constructive as well, hence the plan to take the field on this record. Those who know him well declare he will not tolerate any more digging-in-behind the administration record, but will insist upon carrying it forward as a weapon squarely into the enemies' lines in a mighty endeavor to break thru.

The fight has just begun, so far as they are concerned, the administration's backers insist, and in the course of the next month or so, many believe President Wilson will spring more

—(Continued on Page Two)—

HARRY HUNT IS BADLY HURT AT MERCERSBURG, PA.

Harry Hunt, 18, son of R. T. Hunt, 540 Chestnut-st, was seriously injured at Mercersburg Academy, Mercersburg, Pa., when he was accidently struck in the back by a twelve pound hammer. A message was received here Wednesday morning, stating that he had suffered slight hemorrhages of the lungs and kidneys but that it was thot he would soon recover. Details of how the accident occurred have not been received but it is presumed that it took place in the gymnasium. He is a member of the track team and took part in an athletic meet at Ithaca, New York, last Saturday. His father left Coshocton Wednesday evening for Mercersburg.

VOORHEES FUNERAL FRIDAY MORNING AT ST. PAUL'S CHURCH

Funeral services for Clyde Voorhees, son of Mr. and Mrs. C. W. Voorhees, Wills Creek, who was fatally injured in the railroad at Mingo Junction late Tuesday, will be held Friday morning at 11 o'clock at the St. Paul's Lutheran church in Franklin-tp, in charge of the Rev. A. B. Markley, Coshocton.

Burial will be made in Franklin cemetery.

FAREWELL TALK WILL BE GIVEN SUNDAY MORNING

A Mother's Day and Cradle Roll service will be held at the Roscoe M. E. church Sunday morning at 10 o'clock. Miss Annette Finlay will be present at the service and will speak on missionary work. This will probably be the last talk Miss Finlay will give before going to the Philippine Islands where she will take up missionary work.

Pythians Planning A Trip To Dresden

About 25 of the Knights of Pythias were planning to motor to Dresden this evening, providing the roads are fit for traveling, to put a number of the Dresden candidates thru the third rank work. This was taken up at the meeting last night at the K. P. hall.

SAYS SUGAR COULD BE SOLD AT HALF PRICE WITH PROFIT

WASHINGTON, May 13.—Swollen profits of 12 sugar companies, producing more than half of the sugar consumed in the United States, have inflated the price of sugar to 20 and 25 cents a pound when the same product could be sold with a fair profit at 11½ cents said W. Lett Lauck, consulting economist of the railroad brotherhoods and unions, in a supplemental profiteering report which he presented to the federal railroad board today. He pointed out that sugar is scarce, even at the present prices.

"According to the general trend the amount exacted from the consumers by the sugar profiteers will reach on a conservative estimate of at least $600,000,000 this year, or a contribution for the year of $30 by every American family to these 'gougers'" said Lauck.

SOCIALISTS PLAY UP TO THE LABOR VOTE THIS YEAR

Coalition With New Labor Party to Be Formed is Socialist Plan

NEW YORK, N. Y., May 13. — A coalition between the Socialist party and the labor party which is to be formed in Chicago in July, is regarded as a hopeful possibility today by Socialist leaders. It is not unlikely that negotiations will begin shortly to bring this about. The Socialists have paved the way for such a union by adopting a conservative program, designed to appeal particularly to the laboring man. The Socialists met the labor issue by including a plank which set forth that the Socialists supported all labor in labor's economic struggle, but took no part in the factional differences.

The Socialists believe that the "Rump" labor vote this year will be large. They base their belief to a great extent on the strength shown by the "outlaw" railroad strike and the outbreaks of "leaderless" strikes in all parts of the country.

Never, they believe, has the dissatisfaction and unrest among labor been so pronounced.

Some outlet for political expression must be afforded these dissatisfied ones, and they intend to make that outlet the Socialist party if it is at all possible.

The Socialists expect to poll upward of 3,000,000 votes this fall. If they can effect a junction with the insurgent labor party they believe this poll can be run up to 5,000,000 votes, which, while not enough to elect a president would nevertheless constitute a formidable club to use on which ever party does come into power.

LIGHT COMPANY BRINGS SUIT ON AN OLD ACCOUNT

The J. B. Colt company, New York, brot suit Thursday morning against Mrs. Emma Mowery administratrix of the estate of W. F. Mowery for the recovery of $208.25 alleged by the company to be due them for a carbide light generator and fixtures installed by them for Mowery.

According to the petition filed in common pleas court, after the company had installed the plant and fixtures Mowery refused payment.

Following his death a bill was presented to Mrs. Emma Mowery, as administratrix of the estate which she refused to allow.

The company now asks damages in the sum of $208.25, the original purchase price of the generator and fixtures.

PASTOR ASSIGNED FOR LOCAL CHURCH

D. E. Miller was assigned as minister of the Nazarene church in Coshocton at Wednesday's session of the general assembly of the church at Marion, Ohio. Rev. Miller has been pastor of the Coshocton church during the past year.

Raid Whiskey Still

MIDDLETOWN, O., May 13.—C. Madden, Federal department of Justice, with four revenue officers and Marshal Graham, Franklin, raided the small farm of Mike Arnovitz, near Park place, Franklin, six miles north of here. The officers found a quantity of mash raisins. There was every indication that Arnovitz had been operating a still, but no arrest could be made because one part of the still was missing. Everything was destroyed and a warning was given Arnovitz.

U. S. SENDS MARINES SOUTH FOR MEXICAN EMERGENCY

To have them ready for possible emergencies in the Mexican situation, the war department recently dispatched a detachment of U. S. marines from the League Island navy yard, Philadelphia, to southern waters. The U. S. S. Oklahoma, conveying the troops, will go first to Key West and then to Havana.

U. S. marines entraining at League Island navy yard, Philadelphia, for New York. Major A. E. Simon, in charge of detachment, and U. S. S. Oklahoma, which is carrying the troops to Mexican waters.

DR. WISHART IS ENTHUSIASTICALLY RECEIVED BY THE LOCAL CHURCHMEN

Splendid Program at the Presbyterian Banquet Wednesday Evening

ATTENDANCE LARGE

Aside from the principal address of the evening, by Dr. Charles F. Wishart, president of Wooster University, which was within itself a most interesting and instructive as well as uplifting evening's entertainment, the 230 men who attended the Presbyterian Brotherhood banquet in the church parlors Wednesday evening were privileged to hear a program of music and speaking such as rarely is offered in connection with a splendid dinner.

Dr. D. C. Westfall, in his inimitable and affable manner presided as toastmaster and kept ripples of laughter playing over the tables while he cracked jokes, kidded everybody and himself and engineered the program masterfully.

The diners were seated at tables artistically decorated, arranged in parlors beautified with a profusion of spring flowers, among which dogwood blossoms predominated, while the Sixth Street Theatre orchestra furnished lively music.

During the course of the meal musical numbers, both vocal and instrumental, were furnished by the Greer Trio, from Walhonding, juvenile artists in musical specialties; the Coshocton male quartet; Misses Gretchen and Dorothy Dawson; and the theatre orchestra.

The Rev. Joseph A. Speer reponded eloquently to a toast to "Our Buddy, Joe Speer," and was followed by the introduction of the honored guest, Dr. Wishart.

The Wooster president spoke for an hour "in the interest of Christ's Kingdom" and proved as convincing as he was earnest. The challenge of the church was brot face to face with the men of the church in an appeal that stirred his hearers to a realization of the gigantic tasks awaiting Christian men and women upon whom the speaker said, the burden of rescuing the world from impending disaster rests.

We are living in the greatest age of all time, he declared, as every generation has lived in the greatest age. Better days are ahead, and no one dares venture to predict what the next few years will bring to pass. He declared that the world today is turning to the church and practical Christianity to solve the problems confronting a strife-torn world, and that no other agency or influence will ever be able to accomplish this task.

Mr. and Mrs. G. V. Trottman of Otsego shopped here Wednesday.

MEDA, LEADER OF CATHOLIC PARTY TO FOLLOW NITTI?

ROME, May 13.—Signor Meda, leader of the Catholic Party, may succeed Signor Nitti as premier of Italy. Following the resignation of the Nitti cabinet, as a result of the hostile vote in the chamber of deputies, Signor Nitti recommended that Signor Meda head the new ministry. King Victor Emmanuel gave an audience to Signor Meda today.

FOLLOWERS OF JOHNSON TALK VENGEANCE IF HUGHES RULES CHICAGO CON.

Threat of Bolt and Third Party Follows Hays' Suggestion of Ex-Justice

(By CHARLES MICHELSON)

WASHINGTON, May 13. — Hiram Johnson's friends are talking bolt and third party tonight. Johnson himself in not participating in this stirring convention because he announced recently that he had all he wanted of fighting outside the breastworks when he jumped the track with Roosevelt.

That utterance, by the way, dismayed a lot of his stanchest supporters not because they wanted to bolt, but they figured that relieving the enemy—the old-line bosses—of this possibility would hearten them in whatever nefarious plan they had in mind.

Hughes the Last Straw

A number of things contributed to the recrudescence of the third party talk, but the crowning blow was the word that Chairman Will Hays had been sounding out sentiment regarding the desirability of Charles Evans Hughes as Permanent Chairman of the Chicago Convention. The Johnson people have elucidated in pamphlet from the injustice of the accusation that Johnson threw California away from Hughes four years ago, but somehow that has not healed the breach between the man who lost the Presidency and the man who won the Senatorship by 300,000 four years ago.

It does not appear that the name of Mr. Hughes produced any great amount of enthusiasm, but the fact of the inquiry is deemed to show that the dark forces are up to some villainy against the shining light from the Golden Gate and they think there is a secret plan to make a quick shift and name Senator Lodge for both Temporary and Permanent Chairman.

If they do, Johnson's friends are saying, it will start a conflagration

(Continued on Page Eleven)

MINERS ENDORSE WAGE AGREEMENT AT CONFERENCE OF SUB-DIST. SIX

New York Agreement is An Increase Over the October Price

WILL CHANGE RULES

The miners and operators of Sub-District No. 6, embracing the Coshocton and Cambridge fields in joint conference here since Monday announced Thursday they have ratified the New York wage agreement.

The main points of this agreement provide for a twenty-four cent flat increase to pick and machine mining over the October price; 20 per cent increase on dead work and yardage and $1 flat increase on day work except for trappers and other boys.

The joint conference was adjourned until Friday morning, Wednesday afternoon following the appointment of a scale committee by the miners to work out changes in the rules to be submitted for the approval of the conference at the meeting Friday. The scale committee is composed of the James McCormick, James Stewart, George Roberts and Charles Wells.

W. C. Thompson, Cambridge president of the miners of Sub-district No. 6 presided at the meeting of the miners Thursday.

Changes in the rules under which the miners work in the Coshocton field will be reported by the scale committee Friday morning following which the entire conference will express their opinion by vote on the changes recommended.

Two of the rules up for consideration are the wash-house law and the rule governing the purchase of powder by the miners.

According to President Thompson of the miners the Wash-House rule provides that each operator shall provide a suitable place for the men to wash. While all take cognizance of this law few of the operators have complied with it and there is no penalty attached for disobedience.

Under the New York agreement the operators are to sell the miners blasting powder at cost plus transportation charges and insurance. This has already been agreed to by the miners and operators in ratifying the agreement, and it now remains for the scale committee to work out a method of determining this cost satisfactory to both miners and operators.

The joint conference will be resumed Friday morning at which time the scale committee will report.

W. H. Haskins Coshocton, is acting as spokesman for the operators at the conference with Clyde Barnes, operator, presiding at the joint meetings.

Mrs. F. S. Castor, Mrs. A. A. Riney, Mrs. R. I. Buker and Wilmer Riney of Otsego were visitors in the city Tuesday.

SOVIET EXPECTS WAR WITH POLES TO BE LONG ONE

BERLIN, May 13.—"It is learned from a reliable source in Moscow that the Soviet expects the war against the Poles to last for many years," said a Stockholm dispatch to the Frankfurter Zeitung today. It added:

"The Russians will conduct defensive tactics on the western front and in the meantime Gen. Brusiloff is now planning an offensive in the east against British possessions."

GROCERS SAY FAIR SUGAR PRICE IS AN EMPTY QUOTATION

Product is Unobtainable at Less Than 30 Cents Wholesale

A canvass of Coshocton grocers Thursday morning revealed the fact that there are only a few pounds of sugar on sale at any price.

Inquiries at the stores for sugar brot the offer of brown sugar at twenty-seven cents per pound while only one grocer admitted he had any white sugar and he stated it would soon be exhausted, with poor prospects of securing any more.

The lowest price quoted by any grocer for the commodity was twenty-four cents per pound, others asking anywhere from twenty-five to twenty-nine cents at their last temporary sale price.

One grocer stated that should sugar become available to the retailer the price would go above thirty cents per pound.

When asked if this would not be a violation of the recent edict of John Pfeiffer, fair price commissioner of Ohio ,another wanted to know 'who John is.' Pfeiffer quoted twenty-three cents as a fair price for sugar ,but retailers state it is almost impossible to secure it from wholesalers at that price.

GAME PROTECTIVE ASSOCIATION AT WALHONDING NOW

The fish and game meeting which was held at Walhonding was well attended by both local men and out-of-town visitors. The purpose of this meeting was to organize a fish and game protection association. The meeting was reported a success and about 50 charter members helped complete the organization.

Those present included: Major Chas Beebt, chief clerk of the department of Fish and Game, John Traverse, Superintendent of stream polution, William Painter, Charles Hughey both clerks in the department of fish and game, J. F. Atwood, president of the league of Ohio Sportsmen, C. H. Wachter, Columbus, and P. B. Johnson, Jack Berlean, Dan Meek and J. W. Preston of Coshocton.

ELOPERS MARRIED EARLY WEDNESDAY AT COVINGTON, KY.

Mr. and Mrs. Edward Kemp, 344 north Ninth-st, received a telegram Wednesday afternoon, stating that the marriage of their son Oscar to Miss Lena Roth, daughter of Mr. and Mrs. Christian Roth, 348, north Eighth-st, had been solemnized Wednesday morning in Covington, Ky. The telegram which was sent from Cincinnati stated Mr. Kemp and his bride would return to Coshocton Friday.

ALL LAW OFFICES TO CLOSE AT NOON ON EACH SATURDAY

All law offices of Coshocton will be closed Saturday afternoons from now until October 15. An agreement has been signed by all the local attorneys and the Saturday half holiday will start this week. The action is in line with the closing of courthouse offices at noon on Saturday thruout the year.

Has Appendicitis

Earl Deeds, 640 Orange-st, is confined to his home sufferng a severe case of appendicitis. He suffered a serious attack at the dinner table at his home Sunday and it was thot that an operation would be necessary.

BATTLE RAGING AT SAN MARICOS WILL DETERMINE CARRANZA'S FATE

Fugitive President Almost Deserted, Revolutionists Declare

MAKES HIS LAST STAND

Revolutionists Start to Quarrel Over Who is the Ranking Officer

WASHINGTON, May 13.—Mexican troops remaining loyal to Carranza are making a stubborn stand at San Maricos, on the Vera Cruz-Mexico City railway, 36 miles northwest of Vera Cruz. At last reports the battle was still raging in the mountains with the revolutionary forces under Gen. San Chesen receiving heavy reinforcements. The outcome of this engagement is expected to decide the fate of Carranza.

The Mexican revolutionary agency in Washington stated that former Carranzista leaders "have practically all declared for the revolution."

This agency was skeptical of the report circulated by Mexican refugees in El Paso that Saltillo, capital of the Mexican state of Coahuila, has been recaptured by Carranza forces.

An unconfirmed report reached San Antonio that Monterey which went over to the revolution nearly a week ago has been reoccupied by 15,000 Carranza troops.

A former Carranza official who fled to El Paso declared that dissensions have broken out among the revolution leaders at Torreon as a result of rival claims of the chieftains.

Two thousand Mexican soldiers who were reported to have remained loyal to Carranza are said to be fighting the revolutionaries in the state of Durango.

A number of former Carranza officials have fled into the United States from northern Mexico.

Despite the victories claimed by the Obregon-Gonzales forces no word has come from Mexico City of the proclamation of a new Mexican government.

JUDGE HOUCK TO OPEN COURT OF APPEALS MONDAY

Nine cases will be heard by the Coshocton-co Court of Appeals at the May term of court which opens Monday, May 17.

Hon. Lewis B. Houck, Mt. Vernon, will officiate as presiding judge of the court. Hon. Robert S. Shields, Canton, and Hon. F. N. Patterson, Ashland are the associate judges.

The first case appearing on the docket is Agnes K. Crawford et al vs. George Senft. The other eight in the order in which they appear on the docket are: Robert B. Dennis, plaintiff in error vs. the State of Ohio, defendant in error; Charles F. Chaney, plaintiff in error vs. the Ohio Service Co., defendant in error. R. D. Keesey, plaintiff in error vs. J. E. Glass, administrator of the estate of Carrie L. Lahm, deceased, defendant in error; B. E. Leavitt, plaintiff in error vs. George Senft, defendant in error; Nannie Dunfee, plaintiff in error vs. the City of Coshocton and the P. C. C. & St. L. R. R. Co., defendants in error; George W. Markley, plaintiff vs. the City of Coshocton, defendant; George W. Pryor, administrator of the estate of Elizabeth Richereek, plaintiff in error vs. Jane Roberts, defendant in error, and Blanche Johnston, et al vs. E. C. Darling et al.

LIQUOR CAMPAIGN IN OHIO THIS FALL IS ASSURED TODAY

COLUMBUS, May 13.—"The forces of law and order will organize and will give the liquor traffic the worst defeat it has ever had in Ohio," declared James A. White, superintendent of the Ohio Anti-saloon league today, when informed that the Ohio Home Rule association has filed with Secretary of State Smith referendum petitions, signed by 93,437 Ohio voters, in an effort to defeat at the November elections the Crabbe Prohibition Enforcement Act passed at the last session of the state legislature.

"The filing of the referendum petitions by the wets makes necessary a campaign this year," said Supt. White, "and is conclusive proof to the friends of law and order that the wet interests do not want any law enforcement measures on our statute books as this bill is the minimum of law enforcement."

NEWSPAPERARCHIVE®
NEWSPAPERARCHIVE®

PASTIME TONIGHT—Your Last Chance —To See—

WILL ROGERS IN ALMOST A HUSBAND

UTAHNA The Place With The Wonder Shows FRIDAY, SAT.

J. Warren Kerrigan

The Lord Loves The Irish

A clever Monte Katterjohn Comedy-Drama is "THE LORD LOVES THE IRISH." It touches all the elements of dramatic farce with flashes of melodrama and notes of pathos and sentiment. Kerrigan looks his old self again in this picture.

Also ANTONIO MORENO in "THE INVISIBLE HAND" and MACK SENNETT COMEDY, "THE FOOLISH AGE." The Biggest and Best Program of the Year.

Atty. Geo. D. Klein Is Candidate For Judge of Common Pleas Court

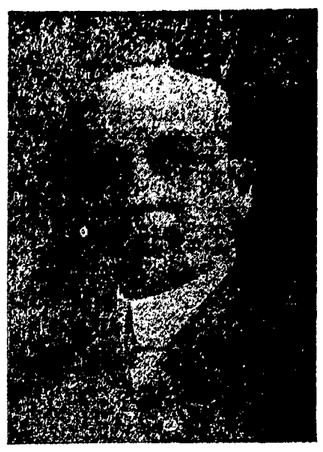

GEORGE D. KLEIN

Attorney George D. Klein Thursday formally announced his name as a candidate for the Democratic nomination for the office of common pleas judge of Coshocton-co.

He was born and reared in this county and began the practice of law in Coshocton on the first of January, 1908. Prior to that he taught school for fifteen years, principally in this county. In the fall of 1910 he was elected prosecuting attorney and served for two terms in a very creditable and satisfactory manner. In 1917 he was elected city solicitor of Coshocton and is now serving his second term.

Mr. Klein possesses a thoro knowledge of the law and is splendidly qualified for the office to which he aspires. He is the only candidate who has announced himself for the Democratic nomination and his reputation and standing in the community gives assurance that if elected he will fill the office in the same creditable manner as he has displayed in filling other public trusts.

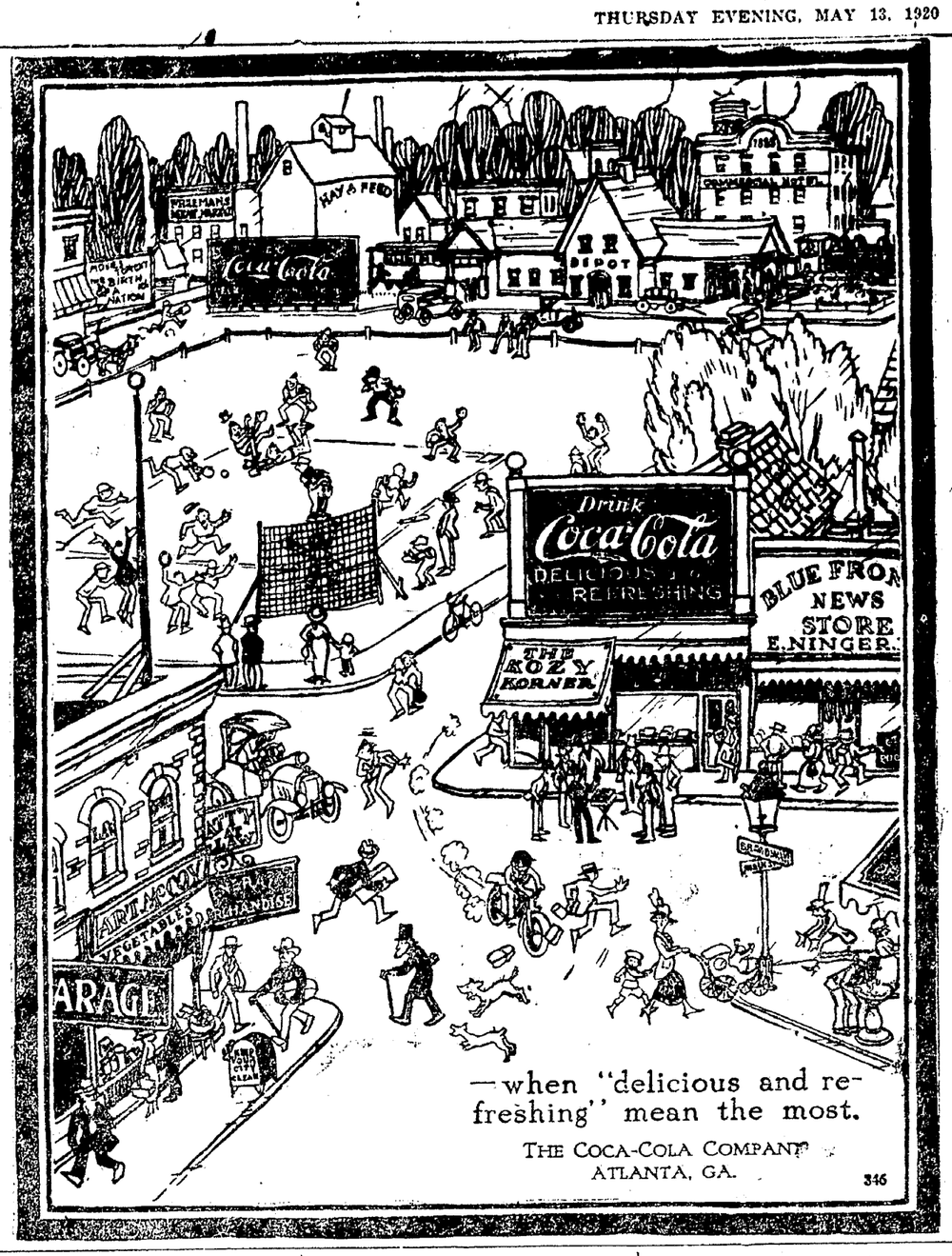

—when "delicious and refreshing" mean the most.

THE COCA-COLA COMPANY ATLANTA, GA.

346

PASTIME TOMORROW

Cecil B. DeMille Producer Of

Male & Female

Presents that famous never-fail-to-satisfy story

"Till I Come Back to You"

CINDERELLA TONIGHT

Gladys Brockwell in "The Mother of His Children"

A drama of high life in Paris by Barbara Le Marr Decy

And Fox-Sunshine Comedy "The Heart Snatcher"

TOMORROW AND SATURDAY—RUPERT JULIAN in Extraordinary Production "FIRE FLINGERS"

From the Story by Wm. J. Neidig in the Saturday Evening Post.

WILSON'S LOVE

(Continued From Page One)

than one strategic surprise. Some expect the president to act in the political campaign pretty much on the advice he gave the American navy when it sailed to war. He said:

"I should like to see something unusual happen, something that was never done before—be audacious."

While the president's general political attitude is no longer a mystery, and tho it is known that he intends to wage a terrific offensive for things the administration stands for—some of which he recently characterized as "the hope of the world," the details of the campaign have yet to be revealed.

Will he spring a surprise by offering himself for a third term on the grounds that the league of nations has been made the paramount issue of the campaign and he and the league are inseparable? The highest available Democratic authorities say "no;" yet party opinion on the subject is not unanimous. Some Democrats today persist in believing that "something that has never been done before," will happen in this campaign, and that this "something unusual" will be a nomination for a third term.

Those who sooff at the idea of a third term admit the president will at least insist upon the nomination of a Democrat of his own school of opinion as far as the treaty and league of nations are concerned. This means a fight at the San Francisco convention which will not be sneezed down.

Leaders of the two big parties now make no attempt to conceal their belief that an internal row over the treaty is inevitable, both at Chicago and San Francisco. Nor is the result of either absolutely certain. A bolt continues to be mentioned as a possibility at both conventions.

Nevertheless, Democrats here claim that by the time the delegates to the convention on the coast convene next month the president will have the situation within his party fairly well in hand.

They assert that while William J. Bryan, backed by the influence of such party men as Senator Owen, of Oklahoma; Reed, of Missouri; Chamberlain, of Oregon; Hoke Smith, of Georgia; Former Senator Bailey, of Texas; and others of the "Reservationist," or "bitter end" school, undoubtedly will battle for the showdown and get it, the president will be able to put over his program.

The president is described as in his old fighting form, eager for the fray and entirely able to give to the political campaign of his party the precise orientation which he believes the

FORMER KEENE MAN WRITES OF OLDEN DAYS IN COUNTY

The Mt. Vernon Republican-News has the following article of interest to some of the older residents of Keene, Coshocton-co:

Dr. William Carroll of Philadelphia, aged 86, who is probably the oldest member of Clinton commandery, No. 5 K. T., this city, writes that he would like very much to attend the Ascension day services in the church of the Holy Spirit, Gambier, next Thursday evening, with the commandery, as he has great respect for Kenyon college, for from "that school, in the early forties of the last century, came to Keene, Coshocton Co., Ohio, for the past eighty-three years the home of my family, two Kenyon men, the Rev. Mr. Sturgis and Francis Benton, and established the 'Keene academy,' a type of school unfortunately now displaced but not replaced by the modern so-called 'high school,' and which, with profit to myself and reverence for my teachers, I attended until my 15th year, in 1850. In 1856, while making a saddle for John Hawk on Main-st Mt. Vernon, Ohio, I by chance met on the street my former preceptor and friend, the Rev. Mr. Sturgis, who gave me a friendly reprimand for having exchanged books for saddle tools. I had not seen him since we parted at Keene in 1850, when he left the academy, and I went to Pittsburgh, Pa., to be immured for four years and a half thru the ordeal of the kind of apprenticeship then in vogue, and to emerge almost a wreck in health, which was gradually restored by a two years' residence in the genial atmosphere of Mt. Vernon. I never saw my reverend friend afterward, and do not know his later fate.

"In 1856 I attended the commencement exercises of Kenyon college, the only time I ever saw it, and the same year, if I remember right, I voted for Salmon P. Chase for governor of Ohio, the nephew of Bishop Chase, the founder of Kenyon college and Gambier."

Necklace Stolen

PARIS, May 13.—Madame Voronoff, wife of Dr. Voronoff, famous scientist who demonstrated the efficiency of grafting the interstitial glands of monkeys into humans, has been made the victim of a sensational robbery, it was revealed by the police today.

While Mme. Voronoff was returning from London a gorgeous necklace containing 58 pearls and valued at 1,000,000 francs (normally $200,000) was stolen. The police hint at sensational disclosures.

KNOCKOUT CAME IN SIXTH ROUND; TENDLER IS HEAD AND SHOULDERS ABOVE PAPIN, FRENCH LIGHTWEIGHT

NEW YORK, May 13.—Georges Papin, lightweight champ of France, doesn't measure up to the standard of American lightweights.

His defeat by Lew Tendler, the Philadelphia southpaw, who knocked him out in six rounds at Jersey City in his first appearance in this country, has shattered whatever hopes he may have had of fighting his way to a match with Benny Leonard for the world's title.

Tendler completely outclassed the Frenchman. He hit Papin with everything but the ring posts and it was evident after the boys had boxed one minute that Papin was in for a sound lacing.

Aside from his ability to assimilate punishment Papin failed to show anything in the boxing line that might stamp him as a dangerous foe for the better class of American lightweights. He was game, very game, and that was about all.

Papin came to the United States several weeks ago, heralded as a fast, clever boxer with a winning punch—a boxer who had never been knocked down. Tendler taught him the art of high diving in those short six rounds, knocking him down four times before putting across the winning punch.

Papin seemed bewildered after the first round. He was punch drunk as a reason of Tendler's fusillade of rights and lefts that went home with punishing force.

In one round the Philadelphian hit Papin cleanly no less than forty times.

Tommy Noble, the English featherweight, made a fine impression in his eight round bout with Tony DeOro. Noble is one of the fastest and smartest feathers seen in a Jersey ring of late and he easily outpointed his opponent.

Jack Blumfeld ,also an English boxer, and formerly Georges Carpentier's sparring partner, stopped Jack Hanlon of Long Island in four rounds.

NOTHING DOING IN REGULATION OF FOOD COSTS

COLUMBUS, May 13.—Revoking his quotation of 23 cents as a fair price for a pound of sugar in Ohio, John Pfeifer, Ohio's federal fair price commissioner, predicted that Attorney General Palmer's order that margins of one cent to wholesalers and two cents to retailers shall remain effective will result in "all kinds of prices."

Announcing that federal control of prices has reverted to where it was when he became fair price commissioner Pfeifer indicated that organization of district and county fair price commission in Ohio will be continued before he takes action on commodities other than sugar.

Commissioner Pfeifer said complaints should be forwarded by consumers to these boards which will make up fair price lists.

Tommy Noble, English feather outpointed Tony DeOro, of Panama, in 8 rounds.

Kremola Makes the Skin Beautiful

"KREMOLA" is the Finest Face Bleach ever produced. Does wonders for the complexion. All dealers. By mail $1.25. Booklet Free. Dr. C. H. Berry Co., 2975 Michigan Ave., Chicago

TRY SULPHUR ON AN ECZEMA SKIN

Any breaking out of the skin, even fiery, itching eczema, can be quickly overcome by applying a little Mentho-Sulphur, says a noted skin specialist. Because of its germ destroying properties, this special sulphur preparation instantly brings ease from skin irritation, soothes and heals the eczema right up and leaves the skin clear and smooth.

It seldom fails to relieve the torment and disfigurement. Sufferers from skin trouble should get about two ounces of Mentho-Sulphur from any good druggist. Use it like a cold cream.

When Nerves Are Freed

By R. E. Lynch, D.C. Ph.C.

—When nerves are freed by the very simple process of an adjustment by hand, the full force of nerve power comes surging back into the weakened organs and tissues. Health follows as a matter of course.

—Until nerve pressure at the spine is removed by spinal adjusting, neither drugs, bathing, hypodermics, rest cure or exercise can restore the normal strength of the parts affected. Lifting nerve pressure at the backbone nerve openings removes the cause and gives nature a chance.

—Time is the most valuable thing a man can spend. Time spent in regaining health pays the biggest dividends of all. See me today.

NO CHARGE

Consultation is Without Charge or Obligation.

OFFICE IN D. O. THOMPSON BUILDING, MAIN STREET

Trust Your Complexion To Cuticura

The majority of skin and scalp troubles might be prevented by using Cuticura Soap exclusively for all toilet purposes. On the slightest sign of redness, roughness, pimples or dandruff, apply a little Cuticura Ointment. Do not fail to include the exquisitely scented Cuticura Talcum in your toilet preparations. 25c everywhere.

Sample Each Free by Mail. Address: "Cuticura Laboratories, Dept. 21F, Malden, Mass." Sold everywhere. Soap 25c. Ointment 25 and 50c. Talcum 25c. Cuticura Soap shaves without mug.

MYSTIC TODAY

Vaudeville

Platt's Keystone Follies, A Musical Comedy of the Better Class, Featuring The Platt Trio, Comedy Acrobatic and Toe Dancing, Flying Ring Act, Patter and Songs, and a Beauty Chorus.

Special Photoplay Feature

MONROE SALSBURY in "HIS DIVORCED WIFE"

ATTENTION, MILK AND CREAM PRODUCERS

The Licking Creamery Co.

Executive Office, Elmwood Court, Newark, O.

Announce

The Installation of a

COSHOCTON BRANCH PLANT

The factory will be ready for business in the near future. Opening date will be officially announced shortly. This company buys milk and cream.

THE LICKING CREAMERY CO.

NEWARK, OHIO

City Market

Cream Cheese, lb.	38c
Tender Chuck Steak, lb.	25c
Cooked Corned Beef, lb.	50c
Pink Salmon, No. 2 can	25c
Van Camp's Hominy, No. 3 can for	15c
Graham Crackers, lb.	22c

YELLOW FRONT
Cor Sixth and Main-Sts.

John W. Cassingham, President.
Geo. W. Cassingham, Vice President.
C. H. Magruder, Cashier.

A Book Worth Having

is a Savings Book issued at Our Savings Department!

—The day you read $100.00 in it will be a Red Letter Day, and with every dollar deposited your book becomes more valuable.

—Make a deposit today and get your book.

——3% Interest Allowed——

The Commercial National Bank

C. R. Speckman, Ass't Cashier,
Rudolph Ehrich, Ass't Cashier,
Walter J. Bieber, Teller.

NEWSPAPERARCHIVE®

CARTON'S

With Such Assortments As Ours Selection Is Easy

Garnered from the best boot-makers of America. We have assembled an assortment of modish models that simplifies selection and permits us to meet every preference. The moderate prices are worthy of more than passing attention.

White Footwear
Boots, Oxfords, Pumps and Ties—
$2 to $7.50

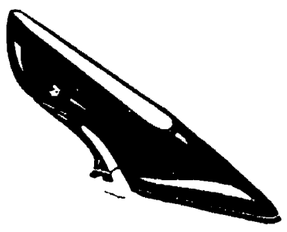

Pumps, Oxfords
And Ties in Black and the new shades—
$6 to $14

SPECIAL

We are offering ten good styles in Black and Brown with High or Military heels. All sizes nd widths, at $7.00

SHOES carried in stock from AAAA to EE

CARTON'S

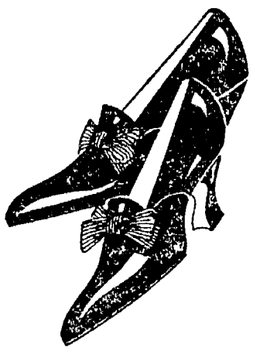

SOCIETY
Call Phone 205

Dr. and Mrs. W. C. Tetter of Cleveland and Mrs. Geo. Burton, Zanesville, returned home today after being called here by the death of Mrs. Sarah Neptune.

"Say it with Flowers." A. B Williams, Florist. Cor. Vine & 10th-sts.

Mrs. W. J. Armstrong, 935 Orchard-st, was hostess at the regular meeting o fthe Ladies' Bible class of the Church of Christ Wednesday evening. Assistant hostesses were Miss Williams and Miss Swartz. An enjoyable social hour followed the business session. The next meeting will be held at the home of Mrs. Kline, Walnuts-t, with Mrs. Finnell as assistant hostess.

The newest Wooltex and other well made wash skirts are ready. All preshrunk and nifty styles—reasonably priced.

The Thank Offering meeting of the Busy Bee Missionary society of the M. E. church will be held this evening at the home of Miss Anna McCabe, 711 Walnut-st.

Come to Ransom's Garment Sale Friday and Saturday. Coats and Suits greatly reduced

Mrs. John Miller of Canal Lewisville will go to Navarre Friday where she will spend the week end with her husband who is an instructor in the public schools at that place.

Come to Ransom's Garment Sale Friday and Saturday. Coats and Suits greatly reduced.

Mrs. Anna Hootman of Philadelphia, Pa., who has been the guest of Mr. and Mrs. H. J. Harris, 232 north Ninth-st, for the past several days has gone to Columbus to spend a few days with friends before returning to her home in Philadelphia.

Suit Sale at Ransoms. Save from $5 to $20, now on your new suit.

Mr. and Mrs. Andrew Hootman and son Raymond of Plainfield were guests Wednesday at the home of Mr. and Mrs. A. T. Hardwick, 135 south Fourth-st.

Suit Sale at Ransoms. Save from $5 to $20, now on your new suit.

Dr. and Mrs. Edmund Cone have as their guests for a few days at their home, 216 south Seventh-st, Mr and Mrs. Arthur Walker of Portland, Oregon, and J. S. Walker of Barberton.

All Suits now selling at $35 to $65 are actually sold at a $5 to $20 discount at Ransom's.

Y. W. C. A. banquet Tuesday evening, May 18, at Park hotel. Please get your tickets at Y. W. C. A. rooms before Saturday evening.

All Suits now selling at $35 to $65 are actually sold at a $5 to $20 discount at Ransom's.

The meeting of the Woman's Missionary society of the Warsaw Presbyterian church which was announced to be held Thursday afternoon at the home of Mrs. Walter Parrish has been postponed indefinitely.

Ladies Short, Medium and Long Coats reduced in price for quick selling at Ransom's.

Mrs. Dora Johnson, 368 south Tenth-st, entertained her sewing club Wednesday afternoon. The afternoon was spent in needle work and dainty refreshments were served by the hostess. Mrs. John Albertson and granddaughter Catherine were guests of the club.

Ladies Short, Medium and Long Coats reduced in price for quick selling at Ransom's.

Mrs. Howard Miller's Sunday school class of the M. E. church meets this evening at the home of Miss Nellie Hill, 148 south Third-st. Mrs. Anna Wolford, Miss Madeline Schaeffler and Miss Sopha Huston will be assistant hostesses. Each member of the class is especially urged to be present this evening.

Mrs. Marcia Slaughter, west Main-st, will leave Saturday for Chicago, Ill., for an extended visit at the home of her son, E. C. Slaughter.

Mrs. Joseph Matt and daughter Miss Cecilia, 436 Elms-t, are spending a few days with friends and relatives in Columbus.

The newest Wooltex and other well made wash skirts are ready. All preshrunk and nifty styles—reasonably priced.

Miss Helen Brucken, south Tenth-st, and Miss Katherine Karshner, south Seventh-st, are among Coshocton people who have gone to St. Mary's of the Springs, Columbus, to attend the reception honoring Miss Katherine Rodman who is entering the sisterhood.

Are you acquainted with "Opera" Waists? Sold exclusively at Ransom's.

Mr. Farrel of D. B. Fisk & Co. will have a midsummer showing at the Bon Ton Millinery Friday afternoon.

Everybody knows the famous "Wooltex" and "Printzess" Suits and Coats. Sold exclusive at Ransom's.

After spending the past two months with friends and relatives in Kansas City, Mo., St. Louis, Mo., and other western points Mr. and Mrs. J. J. Klein of the Hudson apartments, Main-st, returned Wednesday.

Mrs. George Hough of Mansfield is spending a few days with relatives here. Mrs. Hough was called here by the illness of her grandson, Harold Long, Chestnut-st.

Ransom's sell the famous "Paul Jones" and "Jack Tar" middy blouses and dresses exclusive.

Mrs. Laura Agnew, of Wichita, Kansas, and daughter, Mrs. Joseph E. Mangan of St. Louis, Mo., are here for an extended stay at the home of J. F. Parks, Walnuts t They were called here by the illness of Mrs Agnew's mother, Mrs. Edith Snedeker.

Ransom's Muslin underwear section is ready with the new things from the "Plume" Brand exclusive here.

After spending the past two weeks with relatives in Mill Village, Pa., Mrs Byron Matthews has returned to her home, 506 Chestnuts t.

Mr. and Mrs. Paul C. Cummings (Clara Neldon) of Wheeling, W. Va. announce the birth of a seven pound daughter, born May 9.

Miss Ruth Bolin entertained Wednesday evening at her home, 228 north Ninth-st, for the pleasure of Miss Mildred Majors who will leave in a few days for Cincinnati. The guest list included Miss Majors, Mrs. Harvey Grant, Mrs. Paul Bareroft, Miss Marjorie Martter, Miss Grace Jones, Miss Dorothy Kail and Miss Margaret Johnson.

New System Central Grocery

New String Beans, lb.	15c
Spinach, lb.	20c
Strawberries, box	49c
Honey, section	39c
Prunes, 100-120s, lb.	15c
Every-Day Milk tall can for	15c
Pillsbury's Bran, pkg.	19c
Kellogg's Bran, pkg.	19c
Scrap Tobacco, 3 pkgs	25c

NEW SYSTEM CENTRAL GROCERY
Selby Bldg.

ITCH!
Money back without question if HUNT'S Salve fails in the treatment of ITCH, ECZEMA, RINGWORM, TETTER or other itching skin diseases. Try a 75 cent box at our risk.
Seigrist & Williams Druggists

Y. W. C. A. NEWS
By E. E. FARQUHAR

An unusually pretty event took place at headquarters last night when the girls of the Novelty club entertained with a country wedding. Nora Walker was the "bride" while Donia Randles was the lucky man. They were attended by Opal Simms and Allie Nelson as maid of honor and best man. The bridemaids were. Anna Walker, Alma Kock, Stella Emig, and Margaret Jobe Blossoms were strewn along the "bride's" path by the flower girls, Lucille Northup and Vivian Dawson, while Ruth Gross served in the capacity of ring bearer. The words of comfort and warning were pronounced by the "minister," Mrs. Harry Dencer The "bride's" parents were Elizabeth Mizer and Nora Nelson and Julia Berkey and Mrs. Stevenson played the part of the "bridegroom's" father and mother.

The "bridal" party took its place before an embankment of spring flowers and ferns, the "wedding march" being beautifully played by the comb or chestra composed of Mae Tish and Grace Karr. Immediately following the "soothing words" a "wedding supper" was served. The "bride's cake" adorned the center of the table Those who witnessed the affair were: Sadie Prindle, Mildred Clark, Rachel O. Emig, Helen Orr Brown, Mrs. Harrie R. Chamberlin of Cincinnati, Martha Berry, Nellie Stewart, Anna Belle Stevenson, Mrs. Marie Simms, Mrs. Lester Born, Mrs. Sarah Walker, Florence Fretague, Madeline Shannon, Rebecca Hall, Alice Corder, Stella Johnson, Harriett Easton, Maude Wood, Norabell Griffin and Jennie Wood.

The sale of banquet tickets is coming along nicely. All the clubs are enthused over the big event. By the way have you bought your ticket? If you have not please remember Saturday is the last day they will be available.

Many-Ha-Ha club party tonight.

Defies Age By Using Howard's Buttermilk Cream For Complexion

This Pretty Girl Tells Druggists Not to Take Anyone's Money Unless this Delightful New Vanishing Cream Quickly Shows a Decided Improvement.

Buttermilk Cream creates beauty almost like magic. The most wonderful thing about it is the fact that whilst it turns the dullest, most lifeless complexion to radiant beauty and makes red or rough hands or arms snowy white, yet there is not the slightest sign of its use after application. It actually vanishes from sight and the most heated atmosphere will not produce the least shininess or greasiness of the skin.

No matter whether you are troubled with a poor complexion, wrinkles, puffiness around the eyes, freckles, crows feet or lines around the mouth, ugly finger nails, or just a simple roughness of the face, hands or arms caused by wind or sun, you will find that any or all of these troubles will quickly disappear with the use of Howard's Buttermilk Cream. Wimmer Arnold Company can supply you. Manufacturers, Howard Bros., Chemical Co., Buffalo, N. Y.

NO MORE CORN SUFFERING

"Gets-It" Never Leaves a Corn On Any Foot for Very Long.

The hurting "pep" goes right out of that corn the moment a few drops of "Gets-It" lands thereon. It is thru, and "for keeps."

Corns and "Gets-It" Can't Live Together

You'll have no more pain but will notice the corn getting loose and wobbly. In a day or so, you lift it right off without any feeling. That's the end of the corn and of your troubles. Millions have proved "Gets It" to be the one and only unfailing, common sense corn remover. Why not you?

"Gets-It" costs but a trifle at any drug store and carries a money-back guarantee Mf'd by E Lawrence & Co., Chicago Sold in Coshocton and recommended as the world's best corn remedy by Siegrist & Williams, Wimmer-Arnold Drug Co., Page & Lorenz and Curry's Drug Store.

OVERTURNED AUTO FOUND; HOLDS LOOT

NEW PHILADELPHIA, May 13 An overturned Ford touring car, filled with loot, found near the plant of The Indian Hill Coal Co., just west of Uhrichsville, is the only clue left by the burglars who early Wednesday morning rifled the general store of Harry Hamilton, Gnadenhutten.

The machine, which evidently overturned when it was ditched by the burglars, was discovered by Fred Uhrich, watchman at the plant of the Indian Hill Coal Co., who in turn notified authorities

The license number had been taken off the machine, leading authorities to believe the auto was stolen.

Entrance to the Hamilton store was gained by picking the lock in the front door. Neighbors say that lights from the machine wakened them at about 1 a. m

Contents of boxes were found strewn all over the floor, Wednesday morning. The loot found in the machine was identified by Mr. Hamilton as taken from his store.

In the machine were 19 men's neckties, 20 women's gowns, 17 pairs of men's and women's shoes, 22 handkerchiefs, 4 "middy" blouses and 22 "middy" blouse ties, 5 pairs of men's trousers, 1 pair of child's overshoes and 1 bolt of lining material for women's suits.

W. T. Forsythe of Otsego spent Wednesday here.

German City Bonds

Possible Profit on Exchange Alone up to 1000%

Now is the time to purchase these securities. We feel that prices will shortly advance with a profit to you of several hundred per cent.

Particulars on request

WILLIAM SHERMAN & CO.
Investment Securities
Engineers Building,
Cleveland, O.

MICHAELS-STERN VALUE-FIRST CLOTHES

The Almighty Dollar Is Still Able To Sit Up And Take Notice!

—With the right care and proper spending it can still be made to give the high cost of buying a healthy argument.

—All of the old fashioned ring has not been wrung out. There are still some stores in the United States where a dollar does more than picket duty—and this is one of them.

—In clothing Hats and Furnishing Goods, we are giving better values today than are absolutely necessary.

—We could ask about 25% more and still continue to do a nice business, and because we don't is one reason why you should have a healthy regard for our methods and merchandise.

—We feature the following famous makes because they produce the very best and most economical merchandise that can be mde.

Manhattan Skirts
Society Brand Clothes
Coopers Bennington Union Suits
Eagle Shirts
Barker Collars
Michaels Stern Clothes
Monito Half Hose
Knox Hats
Black Cat Boys' Stockings
LeMar Cravats

The Hack-Lorenz Co.
The "Value First" Store

The Coshocton County Creamery Company

Are now operating the creamery of the J. L. Dickerson Creamery and Produce Co. and are in the market for Cream, Eggs and Poultry. Patronize your home creamery and boost Coshocton and Coshocton county products. Give us a trial.

Coshocton County Creamery Co.
W. H. PARRISH, Manager

DELCO LIGHT

—Representatives wanted to sell this high grade electric light and power system.

—Delco Light helps solve the hired man problem, saves time and labor and brings city conveniences to the farm.

—For information regarding territory see H. J. Smith, Barnes hotel till Friday night or write **W. F. GRAY, 1104 Walnut-av, Cleveland, Ohio.**

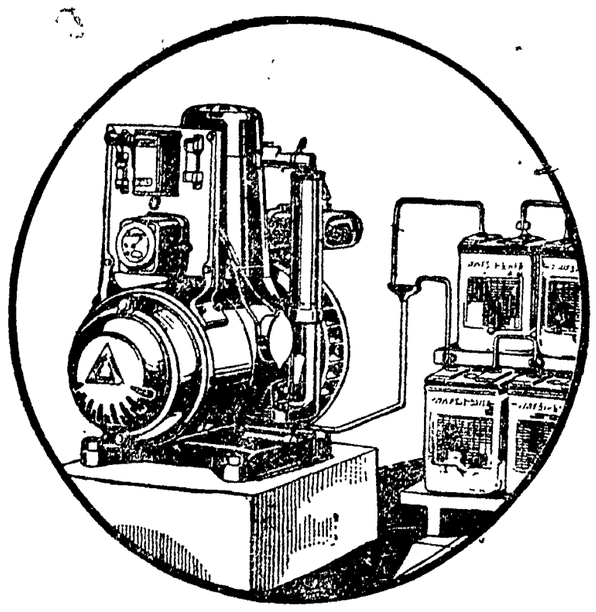

A complete electric light and power plant for farms and country homes, self-cranking—air cooled—ball bearings—no belts—only one place to oil—thick plates—long-lived battery—runs on kerosene.

Valve-in-Head Motor.

Over 100,000 Satisfied Users

Styles for every taste in high or Low Shoes. Priced economically from ..... $1.25 Up

Choose the Youngster's Shoes Here!

—Not only do we offer the widest choice of styles but the assurance of real wear goes with every pair.

—The responsibility of proper foot growth rests with proper fitting.

Our experience is of considerable value.

CANTWELL'S
"WHERE QUALITY COUNTS"

NEWSPAPER ARCHIVE®

Why Brunswick Tires Win Preference

There are two main reasons—one, the name itself, which certifies superfine value—the other, that time tells the same story.

Thus reputation and performance unite in giving you all you expect—and more.

Yet Brunswicks cost no more than like-type tires. Many motorists would pay more readily, but the Brunswick idea is to GIVE the utmost, rather than to GET the utmost. And this has been true since 1845. You can appreciate what Brunswick Standards mean by trying ONE Brunswick Tire. It will be a revelation. You'll agree that you could not buy a better, regardless of price.

And, like other motorists, you'll decide to have ALL Brunswicks. Then you'll know supreme satisfaction from your tires—longer life, minimum trouble, lower cost.

THE BRUNSWICK-BALKE-COLLENDER CO.
Cleveland Headquarters: 1035-37-39 Huron Road

Sold On An Unlimited Mileage Guarantee Basis

C. F. CHANEY
130 SOUTH THIRD STREET

MARKETS
By Wire

CHICAGO

CHICAGO, May 13.—HOGS—Supply 3500 head, market active, mostly steady.

Bulk	1400@1515
Heavy weight	1365@1490
Medium weight	1450@1525
Light weight	1475@1520
Light lights	1450@1500
Heavy pack sows, smooth	1250@1325
Packing sows, rough	1225@1275
Pigs	1300@1475

CATTLE—Receipts 11000 head, market strong to 25c up, feeders steady, calves steady to lower.

BEEF STEERS—	
Medium and heavyweight	1325@1400
Choice and prime	1325@1400
Medium and good	1165@1325
Good and choice	1250@1385
Common and medium	1025@1250
BUTCHER CATTLE—	
Heifers	800@1360
Cows	775@1175
Bulls	775@1100
CANNERS & CUTTERS—	
Cows and heifers	500@775
Canner steers	625@850
Veal calves	1075@1300
Feeder steers	925@1200
Stocker steers	775@1125
Stocker cows and heifers	750@950
Stocker calves	800@1100

SHEEP—Receipts 6000 head, market mostly steady.

Lambs: 84 lb down	1650@1875
Lambs: 84 lb up	1600@1850
Lambs: culls and common	1150@1600
Spring lambs	1800@200
Yearling wethers	1325@1625
Ewes	975@1300
Ewes: culls and common	450@925
Feeder lambs	1200@1450

TOLEDO GRAIN

TOLEDO, May 13. Close: Clover seed cash 2600; Oct 2410; Dec 2310.

Alsike 2450; Dec 2425 b; Timothy cash 1915 and 1918, 545; Cash 1919, 550; May 550; Sept 580 bid; Oct 560; Dec 565 bid, March 585.

SEVEN ENTERED IN CONTEST FOR A SILVER MEDAL

The W. C. T. U. silver medal contest will be held this evening at 8 o'clock at the Central auditorium. The following will participate in the contest: Verna Wright, Sydney Myers, Louise Fitch, Elizabeth Morse, Clara Wright, Louise McKanney and Frances Freese. Special numbers will be given by the Coshocton high school orchestra. The public is cordially invited.

THE JOLLIER

"Forgive us, Mother," for we know not what we do.

Prospective picnickers in poetic, but inaccessible places are reminded that 6,732 varieties of ants are known to science.

Believing that charity begins at home, many people spend all their money on themselves.

The musical critics of today are rapidly becoming specialists in nervous diseases.

Who remembers the old fashioned girl who confessed she didn't know how to take a man?

The reason some of us borrow trouble is because the more a man has the more he wants.

Marrying parsons are so far behind the times that they don't charge union rates.

Perhaps there is no quarrel between England and Ireland, but what is going on over there may in time lead to a slight misunderstanding.

Probate Court

The first and final account in the matter of the estate of John Mathias, deceased, was filed in probate court Thursday morning by Elizabeth Mathias, administratrix of the estate.

Mary Ellen Randles brot suit in common pleas court, Thursday morning against Charles N. Taylor, Nina May Taylor Princeton, Ohio; Jesse Fern Taylor, Blissfield and Lewis Randles, Blissfield for partition of her dower interest in real estate to which the defendants are heir.

Liewer Takes Vacation

H. Liewer, president of the Coshocton Glass company, left Thursday in his Packard car for Atlantic City to spend several weeks at the seashore. His new Packard machine will be delivered to him there in a few days and the old one will be shipped back to Columbus. Chas T Lightell, bookkeeper for the glass company, accompanied Mr. Liewer and will spend the week-end at Atlantic City.

Basketball Game

The White Diamond basketball team defeated the Independents on the Methodist gym floor, Tuesday evening by the score of 31 to 6. The game was a loose affair. Brushwood and Zangg were the stars for the White Diamond while Cohen starred for the Independents.

GO TO CHURCH AND CUT OUT "MOVIES"

MIDDLETOWN, N. Y., May 12.—Church every Sunday for six months and no movies during that time was the compound sentence imposed by Judge James Hill, of Norwich on Ivan Conklin 17, and Gorton Wheeler, 16, who had stolen an umbrella.

YOUR OPPORTUNITY TO PURCHASE AT GREATLY REDUCED PRICES

THE FOUNTAIN COMPANY

STORE NEWS

READY-TO-WEAR SPRING SUITS

Still a good assortment in colors, sizes and styles. No house can show better values—$12.00 $14.75, $16.75, $19.75, $23.75, $27.50, $33.50 and higher.

SPRING COATS

Shades of blue and tan seem to predominate. Quality fine. Style good.
Prices..$8.00, $10.00, $15.00, $17.50, $27.50, $32.50

SKIRTS AT $7.95 EACH

Splendid for store and shop wear. Mostly dark colors

A New Department Of Hand Luggage Just Opened

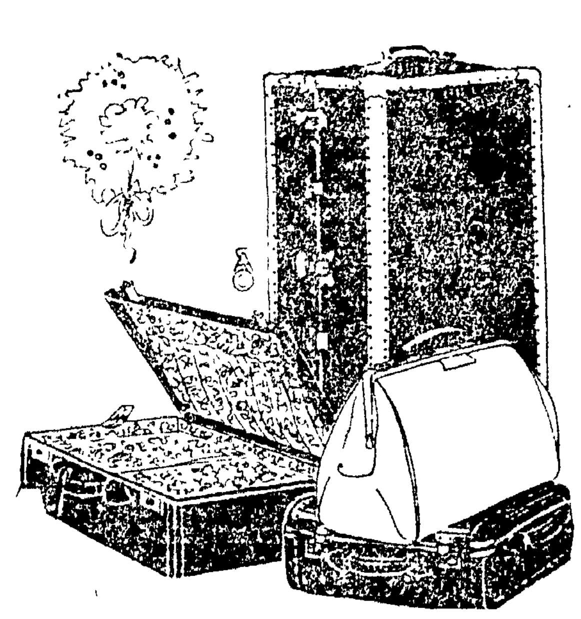

Inspect our assortments.

Get the price

And note your saving in money. We fully guarantee each and every article.

TRUNKS AND STEAMERS

In various sizes and qualities priced $10.50 to $30.00

SUIT CASES

In many qualities....$2.50 to $14.00

TRAVELING BAGS

Assortment of shapes and qualities. Priced at ....$5.50 to $27.50

$1.50 set of 6 Japanese Cups and Saucers	$1.00
$1.25 Aluminum Colanders	$1.00
$1.24 set 2-Piece Gray Enamelware	$1.00
$1.25 Single Piece Gray Enamelware	$1.00
$1.25 Earthenware Slop Jars	$1.00
$1.25 White Enamel Kettle Stewers	$1.00
$1.25 Brooms	$1.00
Two 75c Rope Mops	$1.00
$1.25 Cord Mops	$1.00

SPECIAL

Two 85c Brooms, when bought with an equal amount of regular merchandise in basement....$1.00

25c ARTICLES ON THE FIVE CENT TABLE

A Few Money Saving Items For Two Days

WHAT YOU CAN BUY FOR A DOLLAR

Two 75c Batts, two pounds each	$1.00
Four yards 35c Apron Gingham	$1.00
Two and one-half yards Hill's Muslin	$1.00
Four yards Pacolite Brown Muslin	$1.00
2 1-4 yards 50c Plaid Dress Gingham	$1.00
One yard $1.25 English Gingham 30 in. wide	$1.00
Four yards Barnsley Crash	$1.00
Three yards All Linen Crash	$1.00
One $1.50 Bluebird Turkish Towel	$1.00
Four 29c Turkish Towels	$1.00
Three 45c Colleen Huck Towels	$1.00
Four yards 35c Curtains Scrim	$1.00
Three yards 40c Curtain Scrim	$1.00
Three yards 60c Cotton Poplin, 27 in. width	$1.00
Five yards 25c Printed Lawns, 27 in. width	$1.00
Three yards 50c Printed Lawns, 44 in. width	$1.00
Two and one-half yards 50c Percale, light	$1.00
Two and one-half yards 50c White Voile, 40 in.	$1.00
Two yards 59c Light Ground Figured Voile	$1.00
Four yards 35c Skirt Flouncing Embroidery	$1.00
One one-half yards Table Oilcloth	$1.00
One yard 9-4 Sheeting, bleached or unbleached	$1.00
One yard $1.35 Table Damask	$1.00
Quarter yard $6.00 All Linen Double Damask	$1.00
Three yards Fancy White Goods	$1.00
Two yards Middy Cloth	$1.00
Two Children's Gingham Aprons	$1.00
One Girls' Gingham Dress	$1.00
One White Voile Waist, women's	$1.00
One White Skirt	$1.00
One Coverall Apron	$1.00
One Corset	$1.00
One White Petticoat	$1.00
One Pink Knickerbocker	$1.00
Six pieces Boys Two-Piece Underwear	$1.00
One Forest Mills Union Suit	$1.00
Two 59c Vests or Pants	$1.00
Two pair Silk Boot Hose, light colors	$1.00
One pair $1.50 Silk and Fibre Hose	$1.00
Four pair 39c Cotton and Fibre Hose	$1.00
One pair Two-Clasp Silk Gloves	$1.00
Six Fancy Bar Pins	$1.00
One Back Strap Purse	$1.00
Two yards 75c Pleated Rufflings	$1.00
One All Linen Embroidered Handkerchief	$1.00
Two All Linen Embroidered Handkerchief	$1.00
Two Men's All Linen Initial Handkerchief	$1.00
Two yards Hair Bow Ribbon in colors	$1.00
Two $1.00 Linen Cluny Edged Doilies	$1.00
Four 50c Linen Cluny Edged Doilies	$1.00
One Dresser Set or Cord Table Cover	$1.00
Two Skeins Yarn, $1.00 each	$1.00

THE COSHOCTON TRIBUNE
And Times-Age.
Entered as second class mail matter at the postoffice at Coshocton, Ohio, under the Act of March 3, 1879. Published evenings and Sunday morning by The Tribune Co.

Grange

KEENE

Program for Keene Hill Grange, Friday evening, May 14th.

Business meeting opens at eight o'clock.

Song by Grange.

Roll Call, Something the Grange Ought to Do in This Community.

Music.

Current Events, Russell Elliott

"How to Disinfect Stables and Chicken Houses," Mr. Ed. Clarke.

Reading of Paper, Mrs. Beall.

"A Mother's Influence in Home, in Society, in Community, Mrs. Ed. Porter.

"A Father's Influence," Mr. T. K. Finlay.

PERRY

The following program will be given at Perry grange Saturday evening, May 22.

Opening song.

Roll call, My favorite table dessert

Recitation, Ralph McKee.

Flowers about the home, Mrs. Grace Buxton.

Vocal Solo, Twila McCurdy

Reading, Enell Donaker.

Weed pests and how to eradicate them, J. F. Miller and others

Recitation, Frances Hiltner.

Instrumental solo, Leone Spang

Reading, Maude Cullison

Debate resolved that soy beans are a more profitable crop for the farmers of Perry-tp than oats

Affirmative Jerry Lee and Alonzo Van Winkle.

Negative, Harry Lee and Earl Funk

CHILDREN should not be "dosed" for colds, apply the "outside" treatment—
VICK'S VAPORUB
"YOUR BODYGUARD"

Italian Charged With Shooting

STEUBENVILLE, O., May 12, 1920.—Authorities here are holding Antino Andenno, an Italian giving his residence as Newark, Ohio, in connection with the shooting of Joseph Spino, at his home here early this morning. Spino is in a critical condition.

Spino was called from his home and shot by an unknown assassin. Andeno was arrested in an alleyway near the Spino home. He was carrying a gun at the time of his arrest.

Finger Amputated

Emmet Kirk, east Chestnut st, who had the middle finger of his left hand amputated at the City hospital Tuesday afternoon was reported to be getting along very nicely. A year ago he hurt his finger and blood-poisoning had set in and the finger had ever since been useless.

You Can Save Here

in a 4% Savings Pass Book Account, a 4% Investment Certificate or a regular 4% Time Certificate.

—One or more of these ways will surely meet your needs.

Write for our circular "THREE WAYS WE RECEIVE SAVINGS."

—SAVE here by mail with 100% SAFETY and 4% Interest.

—RESOURCES OVER $2,900,000.00.

E. M. BAUGHER,
President.

The Home Building Association Co. of Newark.

BEAR OIL for HAIR

AN INDIAN'S SECRET

One of the potent ingredients of Kotalko—for the hair—is genuine bear oil. There are other active ingredients not found in any other hair preparation. Kotalko has succeeded in many cases of baldness, falling hair and dandruff when every other hair lotion or treatment has proved futile. $300 Guarantee. Amazing results in cases considered hopeless. You never saw a bald Indian!

Why become or remain bald if you can grow hair? If others have obtained a new growth or have conquered dandruff, or stopped falling hair through Kotalko why may not you? Get a box of KOTALKO at any busy drug store or send 10 cents silver or stamps for BROCHURE with PROOF BOX of Kotalko to

J. H. Brittain, Inc., Station F, New York, N. Y.

PASSENGER TRAINS AT PITTSBURG ARE ON SCHEDULED TIME

PITTSBURG, May 13.—Passenger trains on all the railroads entering Pittsburgh were operating on their regular schedules this morning and according to the officials there was no indication that the enginemen and firemen would go on strike as was reported after a meeting of about five hundred of the men last night.

There was considerable doubt today whether a strike vote was taken last night.

Some of those who attended the meeting reported that the men had voted to quit. But this was emphatically denied by brotherhood officials who said the story was given out "to bolster up the lost cause of the striking switchmen."

Railroad officials were preparing today to meet any contingency, altho they said they did not expect any trouble.

TOO LATE TO CLASSIFY

FOR SALE—One thorobred Duroc Jersey sow and pigs, one riding corn plow, one cheap wagon, 3-in tires. F. A. Markley, Coshocton route 5.

FOR SALE—2 fresh cows; one Jersey and one Shorthorn. Inquire Frank West, fairground.

WANTED—Girl or woman to iron soft colthes. Apply Chinese laundry.

Is Improving

Lena Miller, of Helmick, who underwent an appendectomy operation at the City hospital Tuesday afternoon, was reported to be much improved.

NOTICE

Your payment of dues to the Coshocton Racing association are due May 15. Please settle with Frank Mowery at the Coshocton National bank or Quim Barnes at Barnes Hotel.

FIFTY PERISH IN STEAMER SUNK BY MINE AT LEGHORN

LONDON, May 13.—Fifty persons perished when the Italian steamship Assiria struck a mine near Leghorn, said a Central News dispatch from Rome today. The Assiria was a small vessel of 1,605 tons and hailed from Genoa.

"Here I Am, Dad, I'm All Burned"

CLEVELAND, O., May 13.—James Spino, six years old, endured the agony of fatal burns for several hours rather than tell his parents he broke their orders against playing around bonfires. He died in a hospital here early today.

When his clothing caught fire the boy ran into a bedroom and smothered the flames between the blankets. He remained there until dinner time when he heard his father remark about his absence.

"Here I am dad, I'm all burned," he whispered as he staggered from the bedroom.

At Scranton, Pa.—Benny Coster outpointed Packey O'Gatty in 10 rounds.

Be Slender

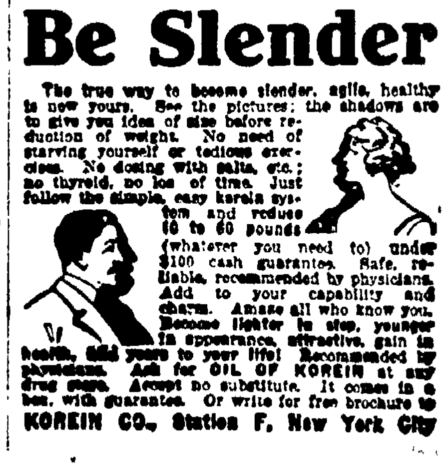

The true way to become slender, agile, healthy is now yours. See the pictures; the shadows are to give you idea of size before reduction of weight. No need of starving yourself or tedious exercises. No dosing with salts, etc.; no thyroid, no loss of time. Just follow the simple, easy korein system and reduce 10 to 60 pounds (whatever you need to) under $100 cash guarantee. Safe, reliable, recommended by physicians. Add to your capability and charm. Amaze all who know you. Become lighter in step, younger in appearance, attractive, gain in health, add years to your life! Recommended by physicians. Ask for OIL OF KOREIN at any drug store. Accept no substitute. It comes in a box, with guarantee. Or write for free brochure to KOREIN CO., Station F, New York City

NEWSPAPERARCHIVE® NEWSPAPERARCHIVE®

Plain Pumps made of Fine Black Kid, very flexible soles. High arch. Special at
$9.00

Youthfulness and Footwear

—Just as the costume must possess youthful lines so foot dress must accentuate youthfulness not only in its appearance but in the physical grace and poise it gives the wearer.

Here are modes that possess the spirit of youth in both their character and influence.

CANTWELL'S

"WHERE QUALITY COUNTS"

WANT DIFFERENCES BETWEEN WOOL AND SHODDY MADE KNOWN

Vast Accumulations of Virgin Wool Have Been Stored Since Beginning of the War

CHICAGO, May 12. — More than 1,265,000,000 pounds of virgin wool have accumulated in the storehouses of the world since the beginning of the world war, according to statistics compiled by the National Sheep and Wool Bureau of America. When the world's wool clip of 1920 is completed, a few weeks hence, this amount will be increased by 2,500,000,000 pounds, it is expected. In spite of the high price of wool fabrics, the storehouses of America alone contained 700,000,000 pounds of virgin wool last September, ten months after the signing of the armistice, or 100,000,000 pounds more than the country's annual consumption.

The National Sheep and Wool Bureau, which has its office at 29 South La Salle treet, Chicago, is attempting to force cloth maufacturers to withdraw virgin wool from the storehouses thru the passage of the so-called "Truth in Fabric" Bill, which is now before the Interstate Commerce Committee of both Houses of Congress. The bill is designed to compel manufacturers to stamp "wool" cloth with the percentage of cotton or shoddy used in its manufacture. Shoddy is made from woolen rags, and is much less expensive for manufacturing purposes than virgin wool, which is wool that has never passed thru manufacturing processes. In discussing the situation yesterday, Howard E. Greene, Secretary of the Bureau, said:

"The reason huge stocks of virgin wool are now lying in storehouses unmanufactured is that use of unidentified shoddy enables manufacturers to make more money.

"Even the most honest retailers are unable to detect the presence of shoddy in "all wool" goods, because shoddy is all wool. The purchaser buys his 'all wool' clothing without knowing that he is getting old rags re-spun, and pays virgin wool prices.

"The Truth in Fabric Bill, when enacted into law, will make the manufacturers come out in the open and tell what their goods are made of. Then, people who want virgin wool, and are ready to pay for virgin wool, can get honest cloth, and goods made of shoddy will take its rightful place and price and can no longer masquerade as virgin wool.

"The world produces scarcely a third less wool than it needs annually. With proper encouragement, farmers would increase their flocks of sheep and that, in the long run, would mean more and cheaper wool and more and cheaper lamb and mutton. Every voter is vitally interested in honest cloth, cheaper wool and cheaper meat, and should write his Congressman and Senator at once and urge that the Truth in Fabric Bill be reported out of Committee and made into law. All voters are also urged to call upon their political parties to incorporate the Truth in Fabric demand in their national platforms. Pure cloth is second only in importance to pure food."

The Truth in Fabric Bill was introduced in the House of Representatives on January 7th by Congressman Burton L. French, of Idaho. Its number is 11641. John J. Esch, of Wisconsin, is Chairman of the Interstate Committee of the House. Senator Arthur Capper, of Kansas, introduced the bill into the Senate, where its number is S-3686. The Chairman of the Interstate Commerce Committee is Albert B. Cummins, of Iowa

On the eve of his departure for Atlantic City, where he will take up with the United States Chamber of Commerce the question of the country's wool production, Herman C. Ritter, Ex-President of the National Association of Retail Clothiers, and member of the Governing Board of the National Sheep and Wool Bureau, said

"The farmers must co-operate with business men in securing the passage of a law requiring that every garment be stamped to show whether it is made up of virgin wool or reworked wool. This would protect both the dealer and the buyer just as the stamping of oleomargarine has protected those who formerly bot it for butter. The garment made of virgin wool is most desirable, but the average buyer, and many of the dealers, cannot tell the difference between virgin wool and reworked wool."

Mr. Ritter declared that the United States must do everything to encourage sheep raising if it is to continue getting the supply of virgin wool. Australia and New Zealand have been the principal source of our supply, but England has appropriated most of their production.

Lynde Clothing Co.
"COSHOCTON'S BEST STORE FOR MEN AND BOYS"

Here are Offerings that Provide a Real Opportunity for You to Practice Economy

We hear a lot about economy these days. Economy is a great thing. We're for it. Everyone ought to economize. But economy shouldn't be carried to the point where you deny yourself proper clothes. Buy what you need to dress right, and be sure you select merchandise that will save you money through extra wear. Everything this store sells will do that for you. Here we list a few articles of worth-while quality at prices that make for genuine economy.

Men's Percale Neckband Shirts
Soft and Stiff Cuff Style
A Limited Quantity
$1.00

Men's Balbriggan Shirts and Drawers
Cream Color.
Practically All Sizes
75c

Men's Pure Silk Hose
Black, Gray, Cordovan, Navy
Very Low Priced
95c

Men's Full-Cut Overalls
Made of Good Blue
and White Stripe Cloth
$1.75

Men's One-Piece Overall Suits
A Good Value, In Blue,
Stripe and Khaki
$5.00

Kiddies' One-Piece Rompers
Light and Dark Striped Materials
Sizes 2 to 8
$1.00 and $1.50

Boys' Athletic Union Suits
Made of Good Nainsook
Short Sleeves, Knee Length
60c

Boys' Knitted Union Suits
Short Sleeces, Knee Length
85c

Men's, White Ribbed Union Suits
Short Sleeves, Ankle Length
An Unusual Value
$1.00

Men's Athletic Union Suits
No Sleeves, Knee Length
Two Real Bargains
85c and $1.50

Men's Cotton Hose
A Small Quantity
Mostly White and Gray
20c

Men's Blue Chambray Work Shirts
Well Made and Cut Full
You Should Buy Several
$1.25

Painters' White Overalls
With Bib and
Brush Pocket
$2.00

Boys' Sport Shirts
Striped Percale Materials
Sizes 13½ and 14 only
75c

Boys' Black Stockings
Darned Seconds
Fast Color
29c

Leather-Palm Canvas Gloves
These Are "Seconds" But
Unusually Good
35c

Lynde Clothing Co.
"COSHOCTON'S BEST STORE FOR MEN AND BOYS"

Maternity Hospitals Must Be Licensed

COLUMBUS, May 11—According to the definition recently made by the State Commissioner of Health, concerning maternity or lying in hospitals, any institution admitting maternity cases is now required to obtain a license from the State Department of Health to engage in maternity work.

For a number of years institutions engaged in such work have been licensed, this activity having been limited so far as hospitals are concerned to those institutions engaged exclusively in this work. With the definition of the maternity hospitals as given by the commissioner of health, that any place receiving women for such care will be known as a maternity hospital, the regulations immediately govern hospitals operated exclusively for maternity cases, a department or word of a general hospital or a private home used for this purpose.

The regulations generally provide for the equipment of these hospitals, including such sanitary measures as are necessary and give a definite outline for records which are to be kept for both mother and child.

Applications for maternity hospital licenses must first be approved by the board of health in whose jurisdiction the hospital is located. A record of the license so issued shall be kept by the state department of health which shall give notice to the board of health presenting such application that the license has been granted. The term of the license shall be for one year and must state the name of the licensee, the number of patients to be accommodated and the location of the hospital or home.

Your New Home

The home you have planned for so long can now be realized, exactly as you want it, at a price you can afford to pay.

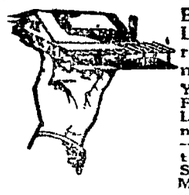

Buy Your Lumber Direct, and save money!

You Get—First Grade Lumber. All you need—no delays—no substitution. Fresh, Satin Smooth Millwork, correctly designed and specially milled for your job.

Planned to Your Own Ideas

Send a rough pencil sketch of the way you want your home arranged and we will draw up plans and quote on your house complete. This is FREE.

Write Today

Knox County Lumber Company
Vincennes, Indiana

Ammunition Blows Up

LONDON, May 12. -- A large number of persons were killed in the explosion of a quantity of artillery stores near Moscow, according to advices received here today.

Cletrac
TANK-TYPE TRACTOR
DEMONSTRATION
at
CLOVER SET STOCK FARMS
Isleta, Ohio.
Rain or Shine, Friday, May 14, 1920 at One O'clock.
Will Hold Demonstrations Any Time You Want Them.
F. G. SAWVEL
Distributor, Isleta, Ohio

YOUR STOMACH CAUSES UGLY SKIN ERUPTIONS

When the blood is poisoned through indigestion and constipation, the pores become clogged with the waste substances, causing unsightly skin troubles. But Nitelets naturally stimulate stomach, liver and bowels and thus keep the complexion clean. Get these convenient tablets at any drug store for 25c.

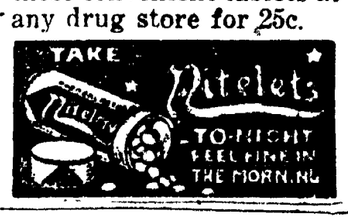

Sure Relief

6 BELL-ANS
Hot water
Sure Relief

BELL-ANS FOR INDIGESTION

NEIGHBORS IN PROTEST WHEN CANINES FIGHT

ST LOUIS Mo. The love of T. E Price, wealthy grain broker, for "cows and chickens and the simple life" cost him $100 and costs when arraigned before police court Judge Nix.

Price who admitted having in the yard of his home practically every variety of barn-yard habitant with the exception of pigs and cows, contended that his fowl were "well bred" and didn't disturb the neighbors, as guests of the fashionable Buckingham Hotel, next door to his home, contended when appearing as witnesses against him. Some of the Buckingham guests declared Price's "well bred" ducks were early risers, and seemed to think themselves an alarm clock for the neighborhood, as they awoke tired sleepers as early as 4 o'clock in the morning, and that the neighborhood was further disturbed by cooings of pigeons and turmoil in the hen yards during all hours of the night.

Mrs Rose Mangson, a fashionably attired guest of the Buckingham, declared the dogs owned by Price often fought requiring the efforts of the entire Price family to separate them, and that "the Prices made more noise sometimes separating the fighting dogs than did the dogs themselves."

Price paid the fine, but announced he would appeal the case to a higher court.

Read for Profit—Use for Results—Tribune Class Ads.

Hines Goes To Europe

WASHINGTON, May 13. – Walker D Hines, retiring Director General of the railroad administration, will go to Europe on a special diplomatic mission for President Wilson at the end of this month, it was learned today. It is understood that Mr. Hines will investigate industrial and business conditions in Europe and will conduct other inquiries at the behest of the president.

DON'T DESPAIR

If you are troubled with pains or aches; feel tired; have headache, indigestion, insomnia; painful passage of urine, you will find relief in

GOLD MEDAL HAARLEM OIL CAPSULES

The world's standard remedy for kidney, liver, bladder and uric acid troubles and National Remedy of Holland since 1696. Three sizes, all druggists. Guaranteed.

Look for the name Gold Medal on every box and accept no imitation

SPECIAL
Women's Oxfords with military heels, black or brown, all sizes
$5.50
CARTON'S

SPECIAL
Men's Work Shoes, all solid leather, black or brown, all sizes
$3.95
CARTON'S

SPECIAL
Misses' One Strap Pumps, patent or dull leather. Sizes 11 to 2
$2.00
CARTON'S

SPECIAL
Men's Gun Metal Goodyear Welt Lace Shoes, all sizes
$6.00
CARTON'S

SPECIAL
Women's White Canvas Oxfords, all sizes at **$2.00**
Women's White Cravanette Pumps, military or Louis heels at . . . **$3.00**
CARTON'S

SPECIAL
Children's White Oxfords and Pumps:
5 to 8 at. . . . **$1.35**
8½ to 11 at. . . . **$1.50**
11½ to 2 at. . . . **$1.75**
CARTON'S

SPECIAL
Children's Barefoot Sandals:
2 to 5 at. . . . **$1.25**
5½ to 8 at. . . . **$1.50**
8½ to 11 at. . . . **$1.75**
11½ to 2 at. . . . **$2.00**
CARTON'S

NEWSPAPERARCHIVE®

READ THIS WELCOME NEWS

We're Turning Our Net Profits Over to Our Friends and Patrons, Starting Saturday

(Reproduced from last week's eastern papers)

PRICE TREND UPWARD RESERVE BD. REPORTS

WASHINGTON Reports from Federal Reserve agents show a marked tendency of prices to resume their upward movement but the Board noted the hopeful sign from the consumers' viewpoint of anxiety concerning the overstrained situation resulting from excessively high prices and wages which is believed forecast a slowing down in the skyrocketing of prices

While high prices of necessaries obviously were chargeable to inefficiency and under production to a larger degree the board advanced the belief that high costs of production were aggravated by the added expense of obtaining capital

ALL THE GREAT NEWSPAPERS OF THE UNITED STATES printed last week the statement presented in the left hand column as to the high cost of "necessaries" which we ask you to read. "THE BUCKEYE"

—We have realizer our duty as merchants to do something to create a breakwater against this higher wave of costs. We have built a wonderful business and hold the absolute confidence and patronage of the majority of Coshocton county people, and we have decided for the immediate future to operate our business on a breakeven basis in order to serve our people as economically as possible and help during these critical times. During our years of successful operations the people have done well by us. Certain principles have guided us from the start and from which we have never deviated.

1. **The people finding we dealt only in trustworthy goods find out they were well chosen, justly priced and that we could be depended upon every time.**
2. **We never marked up, over-values on tickets to create mark-downs—and we never will.**
3. **We make good in all our undertakings without exaggerated advertising.**
4. **Our business has constantly increased, and has never ceased to go ahead.**

10% Off Entire Stock

A Very Definite Word to the Patrons of this Store and the Public in General

—This store, true to its foundations, stood throughout the war, as at all other times first for its customers.

—During the past three years our net profits have averaged less than ten per cent on the sales—less than ten cents on the dollar. As a matter of fact, retail merchandising in the way we do it has actually been less profitable during war times than in normal times.

—Rising prices is a hindrance—no merchant expects rising prices will bring more customers.

—We felt it our duty at the beginning to stand against rise in prices and endeavored to keep them down from the start, as will be remembered by the people who found us selling the last lots of goods at no rise in price, and who knew we never put them up until compelled to by the higher costs of new goods that come in.

—Now comes a time for another step. It will be a sacrifice to us. We can do no less than sacrifice our profits in order to put dependable goods within your reach and uphold our record until conditions stabilize.

—And what we are doing is also with the hope that our best friends, the great army of workers, will see that the only way to get lower prices and sustain high wages that they are entitled to, is, instead of demanding fewer hours, to stand up for greater production.

This Great Men's Store Offers to You Its Entire Stock of Dependable Wear

—At this particular moment, when the highest financial authorities point out the probability of still higher prices, we believe that we have an incumbent duty to at least try to do something for our good customers to help them bear the excessive burdens of the day.

—**Therefore, with but one reason only, that of a conscientious sense of duty we offer for a limited time, beginning Saturday, our entire stock of high grade dependable merchandise** that has been bought for cash—not a few articles here and there at lowered prices at the end of a season, but by offering from basement to the second floor—from end to end—every department, all goods included (with exception of overalls which we are selling below today's wholesale cost) at ten per cent reductions from actual prices, **the reduction to be made at time of purchase—nothing re-marked.** We have also notified all dependable manufacturers that we will purchase any desirable merchandise, paying cash at day of delivery, if they will sell at prices which will enable us to continue these sales in our chain of stores. In all our years we have never had a finer or larger stock; never been so prospered with large sales, never been so strongly equipped from every point to conduct such an operation which is wholly for the benefit of our patrons.

—Please reciprocate by selecting carefully, and not returning goods for exchange or to take on approval, thus causing us increased operating expense.

Silk Shirt Special

Pure silk, grades in our ten dollar up to thirteen ninety lines are all included in this sweeping offer. Plain shades, neat and pronounced stripes and figured designs. Full cut, extra well made, sizes to fit all men and young men. Neck sizes thirteen and a half to seventeen. We offer you unrestricted selection during this profit saving event at **$9.25**

War Tax Included

ALL OTHER SHIRTS 10% OFF

What Do You Need? Find it in This List and Buy it at 10 Per Cent. Less

Boys' Suits
Belts, men's or boys'
Bathing Suits
Caps, men's or boys'
Clothing, men's or boys'
Collars, men's or boys'
Dress Shirts
Gloves
Hosiery
Handkerchiefs
Hats, men's or boys'
Hand Bags
Jewelry
Knee Trousers
Knee Pant Suits
Leather Goods
Men's Suits
Men's Trousers
Men's Furnishings
Neckwear
Night Shirts
Pajamas
Raincoats
Suits, men's and boys'
Shirts, all kinds
Suit Cases
Stockings for boys and girls
Supporters
Suspenders
Trunks
Travelings Bags
Top Coats
Thousers—all kinds
Underwear, men's or boys'
Umbrellas
Wash Suits, men's or boys'
Work Shirts
Waists for boys'
Work Trousers
Young Men's Suits

Silk Sock Special

Combined with this sweeping profit sharing offer we are offering our complete entire stock of high grade, all pure silk half hose from our regular one fifty lots at one dollar and nineteen cents. All plain shades, fancy patterns, two tone effects in all sizes; made with double heels and toes, re-enforced soles and backs. These are the best one fifty hose on earth and it will pay you to supply yourself at **$1.19**

ALL OTHER SOCKS AT 10% OFF

UNTIL FURTHER NOTICE OUR NET PROFITS ARE YOURS

If Price Is $2 Pay $1.80
If Price Is $3 Pay $2.70
If Price Is $5 Pay $4.50
If Price Is $10 Pay $9.00

THE BUCKEYE

"ALWAYS BUSY"

If Price Is $20 Pay $18
If Price Is $30 Pay $27
If Price Is $40 Pay $36
If Price Is $50 Pay $45

NEWSPAPER ARCHIVE® NEWSPAPER ARCHIVE®

PRIVATE CONTROL OF RYS. DISRUPTS SERVICE--HINES

Public Can Hope For Only Unsatisfactory Service For Some Time

WASHINGTON, May 12.—Railroad tie-ups at important centers in the east and middle west, seriously hampering industrial activity and retarding delivery of foods, fuel and other necessities, were reported to the interstate commerce commission today. The commission, informed that the situation daily is growing more acute, considered measures that may bring relief.

It is likely a conference of executives of the railroads will be held to agree upon an embargo plan making for freer movement of commodities that are most essential.

Officials declared today that since federal control ended a conflict in policy by various roads has led to confusion in the matter of embargoes. Such embargoes as have been imposed have tended to make more serious traffic situations already embarrassing.

Reports told of serious labor troubles imminent thru the shut down of factories thru lack of coal. The coal shortage has become more menacing Lack of transportation has become so acute, it was stated, that mines in many districts are producing only 50 per cent of capacity.

The commission on car supply has appealed to all roads to hurry the process of unloading coal cars and the return of empty cars to the mines.

Walker D. Hines, rail director, deplored the action of many railroads in breaking away from the unified operation plan followed under federal control. Hines said the public cannot hope for anything but "unsatisfactory service" for a considerable period

KILLBUCK WON

The Killbuck baseball team defeated Layland at Layland Sunday afternoon by the score of 3 to 1.

ASPIRIN FOR HEADACHE

Name "Bayer" is on Genuine Aspirin—say Bayer

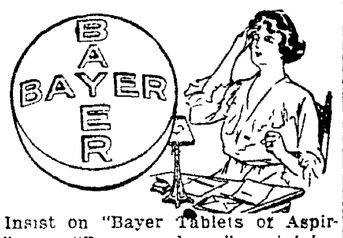

Insist on "Bayer Tablets of Aspirin" in a "Bayer package," containing proper directions for Headache, Colds, Pain, Neuralgia, Lumbago, and Rheumatism Name "Bayer" means genuine Aspirin prescribed by physicians for nineteen years. Handy tin boxes of 12 tablets cost few cents. Aspirin is trade mark of Bayer Manufacture of Monoacetic acidester of Salicylicacid.

RHEUMATISM LEAVES YOU FOR EVER

Deep Seated Uric Acid Deposits Are Dissolved and the Rheumatic Poison Starts to Leave the System Within Twenty-four Hours.

Every druggist in this county is authorized to say to every rheumatic sufferer in this vicinity that if two bottles of Allenrhu, the sure conqueror of rheumatism, does not stop all agony, reduce swollen joints and do away with even the slightest twinge of rheumatic pain, he will gladly return your money without comment.

Allenrhu has been tried and tested for years, and really marvelous results have been accomplished in the most severe cases where the suffering and agony were intense and piteous and where the patient was helpless.

Mr James H Allen, the discoverer of Allenrhu, who for many years suffered the torments of acute rheumatism, desires all sufferers to know that he does not want a cent of anyone's money unless Allenrhu decisively conquers this worst of all diseases, and he has instructed the Wimmer-Arnold Company to guarantee it in every instance.

Tennis Shoes

White and Black, Men's Women's and Children's High and Low Cut —all sizes. Priced according to quality.

Brendel Bros.
"Fitters of Feet"
Fourth and Main Sts.

BIG ULCER ALL HEALED

"Now I Can Walk," Says Mrs. Southcott of Medina.

"Here is another letter that makes me happy," says Peterson, of Buffalo. "One that I would rather have than a thousand dollars."

"Money isn't everything in this world. There is many a big hearted, rich man who would give all he has on earth to be able to produce a remedy with such mighty healing power as Peterson's Ointment, to sell at all druggists for 35 cents a box."

Read this letter, written February 14, 1918, by Mrs. Albert Southcott, of Medina, N. Y. It seems like a miracle but it is true, every word of it.

I know it because I get similar letters almost every day.

Is it any wonder I am happy!

Peterson Ointment Co., Inc., Buffalo N. Y.

Dear Sirs—

"I was an untold sufferer from an old running sore and ulcers. I had tried most everything without any relief from pain. A friend told me of your wonderful ointment and the first box took away the pain that had not left me before in years, and after I used just nine dollars worth of the salve I am cured. The ulcer was 9 inches by 6½ inches, is all healed and I can walk. Never, never will I be without Peterson's again

"You may use this to recommend your ointment if you wish. I cannot say enough to praise it" Yours truly Mrs. Albert Southcott, Medina, N. Y.

Mail orders filled by Peterson Ointment Co., Inc., Buffalo, N. Y.

UNDERWORLD KING OF CHICAGO KNEW WORLD'S BIG MEN

CHICAGO, May 12—Search for the murderer of James (Big Jim) Colosimo, long the chief power in Chicago's underworld and reported to be king of the "black Hand" here, was conducted today with two theories as to the motive for the crime leading numerous other reasons advanced for the slaying.

These were that Colosimo, who was shot down late Tuesday in his cabaret in the heart of the old levee district, was either the victim of relatives of the Sicilian wife he divorced to marry Dale Winter, a cabaret singer, three weeks ago, or that he was slain by friends of Maurice (Moss) Enright, chief of Chicago's gunmen, who was murdered several weeks ago in a labor feud.

Colosimo was said to have been a heavy contributor to a fund raised for the defense of Enright's alleged murderers, several of whom are Italians. One of their number, James Vinci, is now on trial here.

Three brothers of the divorced Mrs Colosimo, one an ex-convict and another a reputed "dope" user, were taken into custody early today and closely questioned, the police having in mind the customary manner of satisfying a desire for revenge among Sicilians.

The brothers are said to have quarreled with Colosimo following his divorcing of his first wife, who married Colosimo when he was a street sweeper, and helped him thruout a lurid and dubious career to a position of supreme power in the city's underworld

The murder caused a sensation thruout Chicago.

Colosimo's quasi and reputable cafe, brot to that standing after the closing of the old "red light" district is known thruout the country, and is practically all that is left of "Bohemian" life in Chicago.

Mixing deeply in the affairs of the shady side of life, on the one hand, Colosimo at the same time knew and entertained such celebrities as Caruso, George M Cohan and hundreds of others of the arts and professions.

UNDERWOOD IS LEADING FIELD OF CANDIDATES

MONTGOMERY, Ala., May 13.—With returns still comparatively meager today from yesterday's Alabama primaries, U. S. Senator Underwood is leading for re-election and Emmett O'Neil, candidate to fill the unexpired term of Senator Bankhead, deceased, is unofficially in the lead. Musgrove, candidate for the full senatorial term, however, is reported to be making some gains as later returns come in. Both sides are claiming victory? The actual results may not be apparent before Thursday.

Petal Fall Spray Is The Most Important

"The most important spray of the year in the apple orchard is the so-called petal fall spray," says R. B. Cruickshank, extension specialist in horticulture at the Ohio State University. It is designed to kill the apple worm and must be applied about the time that four-fifths of the petals have fallen from the blossoms.

Arsenate of lead at a strength of 1¼ to 1½ pounds—or double that weight of paste—to each 50 gallons of water will kill this worm. It is preferable to use, in addition, 1¼ gallons of lime sulphur for fungus diseases. Preparations should be made in advance, says Prof. Curickshank, so that the spray may be made on time. Thoroughness tnd timeliness are essential to success.

Our Way of Keeping Prices Down

Special Purchase and Sale of

Georgette Tricolette BLOUSES

A SPECIAL PURCHASE OF GEORGETTE AND TRICOLETTE BLOUSES.

Every Blouse new and fresh. Sizes 36 to 46. Not every size in every style, but all sizes in the assortment. Sizes 34 to 46. In pastel shades, also white, flesh and dark colors on sale Saturday.

$3.95

See them in the window

DEEDS NOT WORDS!

A demonstration of our way of keeping prices down. Until now it has been beyond our power to lower prices and now we enjoy the lowering sensation fully as much as you will.

GOLDEN'S "The Womens Store"

Many Prices Are Easier Now!

We have been fighting hard for lower prices and we've made many in the most arbitrary manner. You'll find it a great comfort to be able to buy at fair prices so many things that have been held at higher prices than most people wanted to pay.

Now for the Big DRESS SALE

Determined to Convince the Women of Coshocton and Vicinity That We Are In Earnest to Bring Down Prices, Golden's Stages the Most Sensational Sale Of Fine Dresses Ever Held Here.

—These Dresses are of the very latest styles, materials and colorings at prices that would seem impossible these days.

One lot consisting of over 100 Dresses of Plain Georgette, Beaded Georgette, Taffetas, Crepe de Chine, Satins. Values $29.50 to $35.00 at.... **$18.00**

One lot consisting of Tricolette, Foulard, Finest Taffetas, Charmeuse, Tricotines and Beaded Georgettes. Values $45.00 to $50.00 at..... **$25.00**

A Word About These Dresses

—This remarkable sale is the result of a special buying expedition and the lot embraces an assemblage of sample lines, manufacturers' surplus stocks and many Dresses of our own stocks. Every new and clever trimming idea of the season is featured. As for colors every favored color and color combination is represented. All Dresses will be conveniently arranged on racks to facilitate easy selection.

A Special Sale of POLO COATS $15.00, $19.75, $25.00

Fashioned in the most favored styles in fine Velours, Silvertones, Polo Cloths, etc. Splendid assortment of sizes.

THE SUIT SALE

of Navy Tricotine, at **$38**

It's the Greatest Suit Sale launched this season, challenging all competition. A wonderful assortment of latest styles. Featuring Tailored and Semi-Tailored Suits, fancy trimmed styles, ripple effects, high waist and vestee effects.

Saturday is Children's Day

A splendid day to outfit the children, featuring new spring and summear wearables at low prices.

New Dutch Rompers of crepes, ginghams and percales, sizes 1 to 6 priced at.....98c to $2.95

Featuring Saturday new Gingham Dresses for girls sizes 2 to 14 of pretty plaids, checks and combinations at.....$1.98
Others up to $7.95

New Sweaters, Summer Hats, Middies, Middy Skirts, Underclothes, etc., etc.

NEWSPAPER ARCHIVE®

Diamond Squeegee Tread TIRES

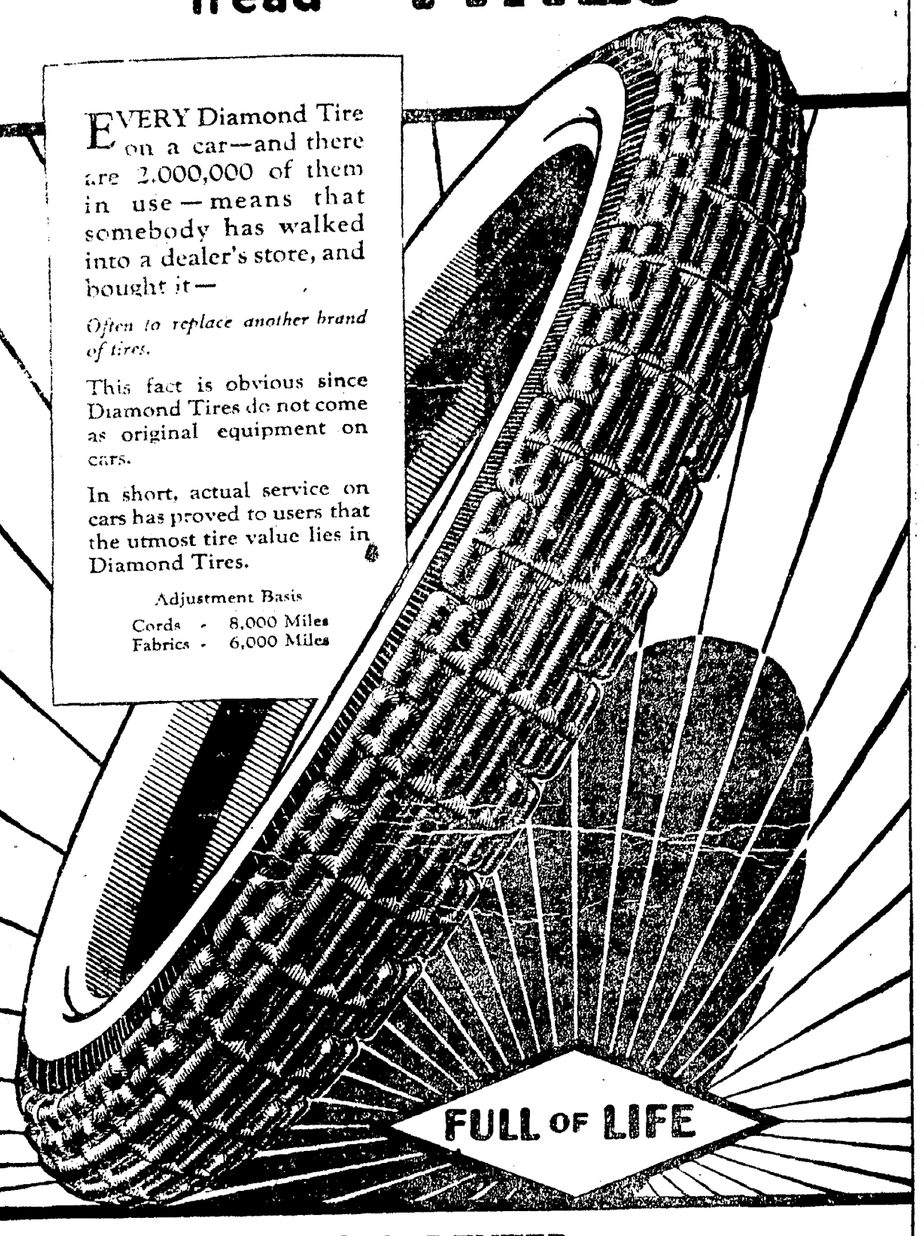

EVERY Diamond Tire on a car—and there are 2,000,000 of them in use—means that somebody has walked into a dealer's store, and bought it—

Often to replace another brand of tires.

This fact is obvious since Diamond Tires do not come as original equipment on cars.

In short, actual service on cars has proved to users that the utmost tire value lies in Diamond Tires.

Adjustment Basis
Cords - 8,000 Miles
Fabrics - 6,000 Miles

FULL OF LIFE

BARNES & DEXTER

British Plan New Cotton Fields

MANCHESTER—Because of the high price and uncertainty of future raw cotton supplies from the United States, the cotton manufacturing industry of Lancashire is preparing to spend millions of dollars in establishing cotton plantations in Nigeria.

Nigeria is the region selected by the Empire Cotton Growing Committee as the place best situated for producing cotton of the American quality, which Lancashire mainly requires.

The plan does not contemplate rapid development of cotton fields in Nigeria. The whole scheme, for which support and funds will be enlisted from cotton spinners, wholesalers, exporters and others, provides for ultimate creation of a large cotton producing area, entirely under British control, which will make Lancashire independent of America.

A trust fund is to be created, amounting to upwards of $50,000,000, which will not be expected to return even interest for a period of years. For not only must the soil be put in proper condition, but also railways, warehouses and other essentials of big-scale cotton growing provided.

DOCTOR JACKSON'S
Digestive and Liver Powder

Fine for indigestion. Convince yourself by using it under our guarantee of money back.

Price 50c and $1.00 at all druggists. Send 3c stamp to The Jackson Medicine Co., Zanesville, O., for sample.

Would Johnnie Rather Raise Hogs Than Corn?

Are Johnnie and Mary more interested in raising hogs than corn? Summaries show that in 64 Ohio counties where the College of Agriculture is conducting boys' and girls' agricultural clubs, youngsters in 57 counties are joining pig raising clubs. They are forming corn clubs in but five counties. Interest in other livestock raising projects also exceed that of crops. In 51 counties boys and girls have joined poultry clubs, and in 27 counties, dairy and beef calf clubs. Garden and potato clubs will be conducted in only a few counties.

Among the girls, the canning and general preparation of foods is apparently four times as popular as the making of clothing, since food clubs will be conducted in 54 counties and clothing clubs in but 12.

While the lines of club work in each county are selected by boys' and girls' club leaders and representatives of schools, civic and other organizations, the choices are based on the interests of the boys and girls.

New Health Code Ready for Approval

COLUMBUS, May 11—Regulations known as the Ohio Sanitary Code will be submitted to the public health council of the state department of health for approval May 14. When adopted, this code will be effective July 1, 1920. On that date all rules and regulations which had formerly been adopted by the state board of health or by the public health council are repealed.

The new code contains regulations governing the reporting of notifiable diseases in the state, naming the ailment according to its classification as a dangerous disease, and stating who is responsible for the reporting of it. It includes provisions for notification of such diseases as are found in institutions and for the reporting of deaths from notifiable diseases to the state department of health.

The necessary measures for the prevention and control of communicable diseases, such as quarantine, isolaton of exposed persons and proper disinfection are embodied in the new code. Regulations for the transportation of the dead and for the inspection and examination of school teachers, janitors and children are also provided.

Essential rules for the operation of tuberculosis and maternity hospitals, including provisions for the record of the patients, advice as to equipment and medical supervision and regulations as to examination and treatment of inmates have been drawn up.

The maintenance of a sanitary control of the state park sanitary districts, the construction of sewage disposal plants, the removal of garbage and the protection of food from flies and dust constitute a section of the new code.

Industrial League Game Is Postponed

The Coshocton Glove factory-American Art Works game was postponed at the Red Sea diamond Wednesday evening on account of wet grounds. It was left undecided whether the postponed game would be played on some future date or a double header would be played the next time the two teams are scheduled to play. The diamond was reported to be still unfit to play on Thursday.

Dean & Barry's HIGH GRADE PAINTS

are uniformly good, of unvarying quality. Pure lead and zinc are finely ground and mixed with pure linseed oil by most exacting methods. Paint containing these ingredients has never been improved upon. Experts do the thinking and powerful machinery does the hard work.

The tough enduring coat of *D & B* paint will save your property,—save replacing furniture,—save repainting indoors and out. Your painter knows this. When you use *D & B* you will see for yourself. We would like to sell you *D & B*.

THE GRAY HDWE. CO., Coshocton, O.
THE GRAY HDWE. CO., West Lafayette, O.
A. M. PLATT CO., Roscoe, O.

PALMER HITS HIS SNAGS IN PENNA.

WASHINGTON, May 11.—Attorney General Palmer's presidential boom is getting some hard bumps in his home state, according to reports received here today from Pennsylvania.

Palmer himself concedes he will be unable to command a solid Pennsylvania delegation at the San Francisco convention.

William G. McAdoo will be supported at the Pennsylvania direct primary on May 18 by Palmer's political foes in that state, it is predicted, and a drive is being made by them to persuade the Democrat voters of the state to write in McAdoo's name on the ballot.

The president's son-in-law is not believed to have countenanced this stroke of Palmer's opponents, but it is said that certain friends of McAdoo sanctioned the appeal to Pennsylvania Democrats to vote for him which has been scattered broadcast over the state.

The appeal was signed by Municipal Court Judge Eugene C. Bonniwell, of Philadelphia, long a bitter political antagonist of the Attorney General. "It would be folly," Bonniwell declares, "to commit the cause of Democracy to such a pitiful figure as A. Mitchell Palmer. Apart from his mediocrity his violations of the laws he has sworn to uphold, his antagonism to labor and to free speech, his connivance at notorious violations of the liquor laws to serve his own selfish ends; his nomination would utterly wreck Democracy's prospects."

Bonniwell's reference to notorious violations of the liquor law harks back to the charge made recently by Palmer's political enemies that he has "winked" at whiskey sales in Pennsylvania despite the federal enforcement act in order to strengthen his presidential boom at home.

Palmer branded the charge as "an outrageous lie" and denied that he knew about the alleged opening up of barrooms in certain Pennsylvania counties in an attempt by his opponents to corral "wet" votes for him.

The Pennsylvania Democracy is reported to be rent with dissension despite Palmer's control of the state Democratic organization. Palmer's friends have denounced reports circulated that prohibition enforcement agents, who held their jobs by grace of the Palmer machine has been quietly tipped to let booze flow again.

"As I understand the situation many permits were issued for the withdrawal of whiskey from bond to be sold for medicinal purposes," Palmer said. "Instead it seems the whiskey has been sold for beverage purposes. I have nothing to do with this. The permits for withdrawals are issued in Washington in the office of John F. Kramer, the national prohibition enforcement officer. So the attorney general is therefore not involved."

The Palmer organization in Pennsylvania is said to be well supplied with campaign funds. Vance C. McCormick of Harrisburg, former Democratic National chairman, and Joseph F. Guffey, of Pittsburgh, candidate for delegate-at-large, to the San Francisco convention, are backing the Palmer boom in Pennsylvania. Both are millionaires.

"The Democratic organization is assured of victory," Palmer said in discussing the Pennsylvania situation.

"Sixty-nine of the 113 members of the state committee, friendly to us will be elected. Bonniwell and his following cannot win.

"There will be only twenty real fights over the election of delegates. Twenty-six candidates have no opposition and thirty have what might be termed negligible opposition."

Negro Acquitted

LANCASTER, Wis., May 13.—Jack Green, a negro farmer who shot and killed George Duncan, a white farmer, when he found the latter in an automobile with Deena Green his 14-year-old daughter was acquitted here by a jury. He testified he had appealed to the authorities to keep Duncan away from his daughter but his pleas had been fruitless.

DRESS WARM AND KEEP FEET DRY

Tells Rheumatism Sufferers ta Take Salts and Get Rid of Uric Acid

Rheumatism is no respecter of age, sex, color or rank. If not the most dangerous of human afflictions it is one of the most painful. Those subject to rheumatism should eat less meat, dress as warmly as possible, avoid any undue exposure and, above all, drink lots of pure water.

Rheumatism is caused by uric acid which is generated in the bowels and absorbed into the blood. It is the function of the kidneys to filter this acid from the blood and cast it out in the urine ;the pores of the skin are also a means of freeing the blood of this impurity. In damp and chilly, cold weather the skin pores are closed thus forcing the kidneys to do double work, they become weak and sluggish and fail to eliminate this uric acid which keeps accumulating and circulating through the system, eventually settling in the joints and muscles causing stiffness, soreness and pain called rheumatism.

At the first twinge of rheumatism get from any pharmacy about four ounces of Jad Salts; put a tablespoonful in a glass of water and drink before breakfast each morning for a week. This is said to eliminate uric acid by stimulating the kidneys to normal action, thus ridding the blood of these impurities.

Jad Salts is inexpensive, harmless and is made from the acid of grapes and lemon juice, combined with lithia and is used with excellent results by thousands of folks who are subject to rheumatism. Here you have a pleasant, effervescent lithia-water drink which overcomes uric acid and is beneficial to your kidneys as well.

COCOANUT OIL MAKES A SPLENDID SHAMPOO

If you want to keep your hair in good condition, be careful what you wash it with.

Most soaps and prepared shampoos contain too much alkali. This dries the scalp, makes the hair brittle, and is very harmful. Just plain, mulsified cocoanut oil (which is pure and entirely greaseless), is much better than the most expensive soap or anything else you can use for shampooing, as this can't possibly injure the hair.

Simply moisten your hair with water and rub it in. One or two teaspoonfuls will make an abundance of rich, creamy lather, and cleanses the hair and scalp thoroly. The lather rinses out easily and removes every particle of dust, dirt, dandruff and excessive oil. The hair dries quickly and evenly, and it leaves it fine and silky, bright, fluffy and easy to manage.

You can get mulsified cocoanut oil at most any drug store. It is very cheap, and a few ounces is enough to last everyone in the family for months.

Soybean Campaign For Eastern Ohio

The high price of cottonseed meal, oil meal, and other concentrates has stimulated a campaign among eastern Ohio farmers to grow more legumes and thus produce for themselves much of the protein needed in feeding operations. The practice is also expected to improve the fertility of the soil.

At a series of recent conferences held over the eastern part of the state, two points have been clear. (1) That in order to increase the amount of such legumes as clover, alfalfa, and sweet clover, applications of lime, generally lacking in this section, are essential. (2) That to increase the amount of forage from permanent pastures, some system of fertilization involving the use of both lime and acid phosphate is important. The growth of these crops and the application of lime and acid phosphate were commended.

Soybeans, however, with a comparatively low lime requirement, it was thot, will aid materially in meeting the immediate need for larger quantities of nitrogenous feed. County agricultural agents and other leaders are, therefore, suggesting that farmers in eastern Ohio grow the soybeans as a demonstration this year and to secure seed—which is scarce—for a larger acreage next year.

NEW PLANS FOR IRELAND

LONDON, May 13.—A. Bonar Law, spokesman for the government, announced in the house of commons this afternoon that the cabinet has decided upon an important step in Ireland as a result of proposals made by Sir Nevil McReady, the new commander of the British military forces in Ireland.

Headaches From Slight Colds
LAXATIVE BROMO QUININE Tablets relieve the Headache by curing the Cold. A tonic laxative and germ destroyer. Look for the signature E. W. GROVES on box. 30c.

Gem
THE WOMEN'S STORE

FRIDAY and SATURDAY

SUIT SALE

—See our window display of these wonderful suit values. Come in and try some of them on. You'll find we have your style and color on our rack waiting for you. It matters not if you want a highly trimmed suit or a plain staple model, we have it. Just to satisfy yourself you should come in and look them over. At this price the values offered are wonderful.

$31.50

Special Values in SKIRTS

We have an unlimited assortmort of Ladies' Dress Skirts priced

$2.98 to $36.50

NEW BLOUSES

Made of tricolette, developed in all leading shades. While they last we are offering your choice at

$4.95

Gem
THE WOMEN'S STORE

75-lb. Rockfish Caught In Delaware Bay

CAPE MAY, N. J.—A 75-pound rockfish, the largest ever caught in Delaware Bay, was landed by Captain Holmes and James McCooley off the Green Creek clam beds. While drifting over the beds Holmes hooked what he thot was a black drum, but, to the surprise of these veterans of the bay, it turned out to be a huge rockfish.

Fisherman say that flounders, croakers and weakfish will be very plentiful in the lower Delaware Bay and River this year.

Everybody reads Tribune Classified Ads.

Shave, Bathe and Shampoo with one Soap.—Cuticura

Cuticura Soap is the favorite for a safety razor shaving.

CRYSTAL

We again call your attention to this remarkable machine. Not an experiment, but a real blessing to the housewife on wash day.

Come in and let us demonstrate this wonderful washer to you, then we know you will never be satisfied until a Crystal is placed in your home, because Crystal means

The Crystal Swinging Wringer

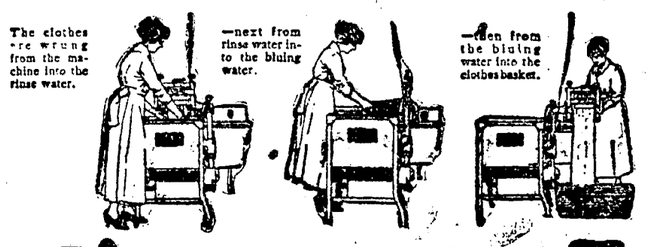

Crystal
Electric Washer & Wringer

"GUARANTEED SATISFACTION

Central Hardware Co.

NEWSPAPER ARCHIVE®

All That's Left of Our Many Tremendous Purchases, Together With Many New Lots From Our Own Spring Stocks, Receive Final Drastic Reductions in this

GREAT 7-DAY CLEARANCE

Many thousand dollars' worth of spring coats, suits, dresses, skirts, blouses, millinery

Men's Clothing, Men's Furnishings and Our Shoe Department

Clearing decks for action. Our summer campaign begins Saturday, May 15, and all remaining spring stocks are to be disposed of preparatory to this event. It's a mark-down—extraordinary—the very climax in value giving, for practically our entire $150,000.00 stock is reduced—marked at prices to insure a speedy riddance of the many broken assortments and short lots left from the past three weeks' strenuous selling. This store-wide clearance is of real importance, an event that will lower the clothes cost of the women of central Ohio by many thousands of dollars. Plan to share its splendid economies and to be here on time. Doors open promptly at 8:00 o'clock.

Entire Remaining Stock in a Marvelous Underprice

A "Wonder Lot" of Suits

In this assortment are snappy new spring models that represent the most unusual values of the season. Smart plain tailored and fancy trimmed styles, fashioned in such wanted fabrics as Men's Wear Serges, High Grade Poplins, Jerseys and Tweeds. Values to $39.50.

$19.95

SPECIALS

Ladies' Silk Hose $1.89
Ladies' Corsets 89c
Men's Work Shirts 98c
Men's Trousers $2.48
Muslin, per yd. 29c
Men's Union Suits 59c
Ladies' Union Suits 48c
Ladies' Georgette Blouses at $3.98
Girls' Graduation Dresses at $4.98

DON'T FORGET!
Sale Starts Saturday, May 15

SILK DRESSES
HALF PRICE AND LESS

Women will buy them by the twos and threes when they find out how prices have been reduced, for many of them are priced at about cost of the silk alone—all are the newest styles in the most wanted fabrics—beautifully designed in the newest colors and richly trimmed. You'll never know how really wonderful are the values unless you look. There are many splendid prizes to be had by those that come earliest. Be on time!

The Big Coat Feature of the Season is this Selling of Ladies Coats at Eighteen Ninety-Five

So important is this item and so great are the values that our Coat Department should be crowded to capacity. Assortment includes Genuine Polo Cloths, Wool Velours and Silvertones, in three-quarter, full length and jaunty short sport styles. Values to $39.50.

$18.95

MILLINERY

There is wonderful choosing from this marvelous group—chin chins, sailors, turbans, off-the-face models and roll brim styles—large, small and medium shapes—flower and novelty trimmed—hats that formerly were priced $5.00, $7.50 and $10.00—to be cleared at, choice

$3.45

This is for You, Mr. Man

A saving of $10 and $20 on clothing. We eliminate the middleman's profit.

Blue Serge, Plain and Belted Backs. Special—

$22.95

Fancy Tweeds, Homespun, All-Wool Garments. Special

$23.95

Coshocton's Largest Shoe Dept.

Again we lead in prices in White Shoes for everyone. They also are on sale for this special event.

Ladies' High or Low Shoes, Spring Styles $3.79
Men's Work Shoes $2.48
Children's Mary Jane Pumps, at $1.39
White Oxfords and Pumps. Special $1.89
Men's Dress Shoes $3.98
A Special Lot Of Ladies' Oxfords, $10 Value, at . $4.98
Boys' and Girls' White Shoes and Oxfords, $4 Value $1.48
Also Tennis Shoes, at 98c
Boys' Dress Shoes $1.98
Special Lot of Children's Shoes, at 98c

SAVE 50 PERCENT ON YOUR SHOES

Mothers

Compare prices; you can save twenty-five to fifty per cent on clothing for the boy.

GROUP NO. 1—Serges, Latest Models

$10.95

GROUP NO. 2—Fancy Tweeds—

$7.85

—Our double guarantee goes with every purchase. Your money back if you should be dissatisfied with any purchase after you get the merchandise to your house and thoroughly inspected. If not suited bring it back, your money is here waiting for you. We stand back of any article we sell. Everything is absolutely guaranteed to wear to your satisfaction. You are judge. If you are not satisfied with the wear of any article bought in this store bring it back, we will make it right.

Most for Your Money, or Your Money Back

Minces Under Selling Store

WE SELL IT FOR LESS

Park Hotel Building, Coshocton, O.

Opposite Court House

Most for Your Money, or Your Money Back

NewspaperARCHIVE® NewspaperARCHIVE®

6TH ST. THEATRE

Friday, May 21st

International Tour of the World's Famous Artist

ADA JONES IN PERSON

YOU have been waiting for years to SEE and HEAR the creator of your "Ada Jones" records. She will positively appear—in person—with HER OWN COMPANY OF HIGH CLASS ENTERTAINERS, including

HELENE WHITAKER ..... Accompanist
WILLIAM "JOSH" DALY ..... Humorist
MARGARET WHITAKER ..... Violinist

THE IDOL OF MILLIONS ON THE PHONOGRAPH NOW SEEN IN PERSON FOR THE FIRST TIME.

PRICES.....25c, 50c, 75c, $1.00

(Subscriptions Now)

Over The County

FRESNO RT. 4

Adolph Scheetz, Floyd Scheetz Elmer Turner and Rudy Board were business callers at Sugar Creek Thursday afternoon.

Mrs. Ira Craft and children called on Mrs. John Menger Friday.

Mr. and Mrs. Floyd Scheetz moved to their new home last Thursday.

Mr. and Mrs. James Welling and son, Ralph, and Miss Inez Hutcher were guests of Claude Laum and family of Baltic Saturday evening.

Mrs. Harry Pretzius spent the week end with her daughter and family at Canton.

Mr. and Mrs. Charles Luke and son, Wade, from Akron were Sunday guests of Mr. and Mrs. G. A. Welling.

Mr. and Mrs. William Engel called on Mr. and Mrs. Adolph Scheetz Sunday evening.

Herman Scheetz and family were guests of Benjamin Scheetz and family near Chill Sunday.

Mr. and Mrs. Charles Brown and daughter, Alvernay, Mr. and Mrs. William Engel and John Brown were business callers at Coshocton Friday.

Mr. and Mrs. Lester Welling, Mr. and, Mrs. Russell Welling, Mr. and Mrs. Melvin Kaser, Mr. and Mrs. Chas. Laum and daughter, Evelyn, Warner, Alton and Lester Farver, called at the George Welling home Sunday afternoon.

Russell Welling from Rittman spent Sunday and Monday with home folks.

Charles Norris is working for Floyd Parkhill.

A son was born to Mr. and Mrs. A. B. Hubrich Thursday.

FOR SORE THROAT
DIPSOL
NO IRON, ALCOHOL OR HARMFUL DRUGS
NOT A GARGLE

WEST BEDFORD

The King's Heralds met Saturday afternoon with Miss. Blanche Steffe. A good time was enjoyed by every member present, and delicious refreshments were served to the following: Lucile McCurdy, Doris, Margene, and Harold Mowery, Winifred and Noble Walker, Helen Watson, Elsworth, Grace and Mrs. Johnson, the superintendent.

The next meeting will be held at the church with Miss Bessie Clark as leader.

Misses Bessie and Ethel Clark spent Satudray afternoon with Miss Deloris Hains.

Rev. and Mrs. Johnson and children took dinner Sunday with Mr. and Mrs. Fred Walker.

The following students of the West Bedford school attended the Boxwell examination Friday: Hazel Lee, Lela Guthrie, Bessie Clark, Marguerite Crawford, Blanche Steffe, Gerald Hains and Derrie Steffe.

The Women's Foreign Missionary Society met with Mrs. Arminta Watson. The next meeting will be held at the home of Mrs. Nancy Wolford near Tunnel Hill.

Misses Hazel Lee and and Ethel Clark are recovering from a short sickness.

Miss Bessie Barrett has just finished her term of school here, and is visiting with some of her friends at Athens

Preaching Services here every Sunday morning at 10:30 o'clock.

Epworth League Sunday evening at 8 o'clock. The topic is "To Our Institute-Forward." Miss Bessie Clark is leader. Come.

NEWCOMERSTOWN RT. 3

Wesley Wright is spending a few days with Hugh Jones and family.

Beers Newton made a business trip to Coshocton Saturday.

Howard Lacey and family were in Newcomerstown Saturday.

George Hootman made a business trip to Plainfield one day last week.

James Newton and family of Coshocton spent Sunday with his parents Mr. and Mrs. Samuel Newton.

William McCune, wife and son, Loraine, spent Sunday with Mr. and Mrs. Foster McCune of North Bend.

Charles Hathaway was in Newcomerstown Saturday.

Elmer Baker and family spent Sunday with Hugh Jones and family.

Oscar Lacey made a business trip to Plainfield Friday.

Mr. and Mrs. Alf Rehard spent Sunday with Mr. and Mrs. John Cole of West Lafayette.

WALHONDING

The Walhonding Orchestra furnished excellent music for the Tiverton Commencement Saturday evening, May 8. This orchestra is making quite a hit.

Opal Fox spent the week end as the guest of Nellie Miller of Tiverton, O.

Mr. and Mrs. Carl Cullison and family of Roscoe spent Sunday with Mr. and Mrs. C. E. Beal

The Walhonding Concert Band consisting of about twenty six pieces expects to give an entertainment at the Jackson Grange Hall in the near future. Watch for the date or you will miss a rare treat.

F. L. Reese has recently purchased an Indian motorcycle, racing model. He expects to participate in the races in the near future.

J. L. Workman of Mt. Liberty is spending a few days with relatives here. He expectes to leave soon for Fort Barid, New Mexico where he is going in the interest of the government.

Quite a few boys and girls of New Castle township took the eighth grade examination held at the school building here Friday.

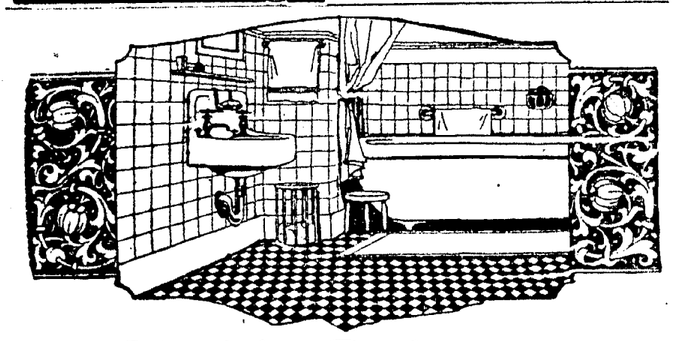

Ideal for Bathrooms

SPLASH to your heart's content, without fear of ruining your floor, if it is covered with Sanolin. It's waterproof, will not rot, easily cleaned, thoroughly sanitary and a great labor-saver.

Sanolin always lies flat on the floor, will not "lump up", crawl nor curl at the edges. It's easy to lay—no fastenings of any kind required. Neither cold or heat affects it: will not crack. It is far the best inexpensive floor-covering on the market. Enough Sanolin to cover even the largest bathroom floor costs very little.

Because of Sanolin's extraordinary flexibility and greater wearing surface it is exceptionally durable. In fact, it will outwear any printed linoleum.

Sanolin is made in many charming patterns for bathrooms, kitchens, living rooms, dining rooms, halls and bedrooms.

Sold with a guarantee of satisfaction.

HARVEY-SALEM COMPANY, Inc.
200 Fifth Avenue New York City

Ask the dealers named here about the Sanolin Acrostic Contest. 109 Prizes—$5 to $250. Contest blanks free; open to all without restrictions.

Secure Contest Blanks and Full Particulars *at Once* from:

R. G. EARLE FURNITURE CO.
HANLON FURNITURE CO.

SANOLIN
TRADE MARK

THE BEGINNING OF A NEW LIFE

Bulgaria and Oriental Europe Produce Sturdiest People

Do you want to feel from 10 to 30 years younger?

Do you want to know the joy of Perfect Health?

You can get back the spirit of youth, your eyes will sparkle with new life and the rich glow of health will replace the faded yellow skin.

Bulgarian Blood Tea, used for centuries in Oriental Europe, is the most remarkable medicinal family preparation known in the world today. Composed of choice and rare herbs, just brewed by yourself and taken once or twice a week, will be the beginning of a new life for you. Your blood will become rich and pure; the flame of life will be rekindled—no more headaches, biliousness, constipation, indigestion or bone-racking aches or pains. Bulgarian Blood Tea is guaranteed to contain just pure herbs of marvelous medicinal and curative power gathered from fields, mountains and valleys of Europe, Asia and Africa. All drug stores now keep Bulgarian Blood Tea in stock, but owing to the enormous demand immediate application to your druggist is urged on account of the limited source of supply. Distributors of Bulgarian Blood Tea are authorized to return the full purchase price if it does not materially improve your health in three weeks' time. This evidence of faith in the power of Bulgarian Blood Tea is the guarantee of the Marvel Products Co., Marvel Building, Pittsburgh, who authorize this public announcement.

$400,000.00

The Ohlen-Bishop Co.

7% Culmative Preferred Stock

This business was founded in 1852, and is one of the largest manufacturers of mill and hand saws, heavy knives and trowels in the United States. Net quick and net tangible assets are $143.24 and $216.06 respectively for each share of preferred stock. These are but two of the strong features of this security. Others are described in the official circular which we will be glad to mail on request.

The United Security Company
1518 Walnut Street
Telephone 1175-A
Coshocton

ROBERT HUNTER, District Manager
CHARLES LORENZ, Representative
Canton Cleveland Dayton Cincinnati

Cash and Carry

3 Big Sour Pickles .. 10c
6 Sweet Pickles 10c
Fancy Prunes, lb. .. 28c
Fancy Evaporated Peaches lb. 28c
California Hams, lb. . 24c
Sunset Bacon, lb. 24c

Fresh Country Butter, Eggs and Vegetables.

L. H. Longstreth
1040 Walnut-St.

FRAZEYSBURG RT. 2

Mrs. Cullison of New Guilford is papering at the home of Clyde McKee.

Mr. and Mrs. Charles Ramsey and son, Roy, were business callers at Frazeysburg Saturday.

Mr. and Mrs. Herbert Edwards moved a load of goods from West Carlisle to their new home near Fairview last week.

Several from this route attended the commencement exercises at Perryton Friday vening.

Mrs. Newton Ashcraft is some improved at this writing. She is under the care of Dr. Edwards from Trinway and Mrs. Slack from Perry Chapel.

LAYLAND.

Mr. and Mrs. Albert Ames and family were guests of Edward Ames and family Sunday.

Mr. and Mrs. Joseph Casey spent Sunday with the latter's mother, Mrs. Laura Shepler.

Mr. and Mrs. Jacob Bechtol and daughter, Ellen, were Sunday guests at the home of Leonard Bechtol.

Mothers' Day will be observed at Shepler's church Sunday morning, May 16.

Thomas Powell and Miss Blay Lawrence spent Saturday night and Sunday with Mrs. Emma Mowery and family of near Warsaw.

Marvin Cox spent Saturday night and Sunday with Warsaw friends.

Leander Lowe, Mrs. Ross Lowe and daughter, Leah, Mrs. Essie Murray and Kenneth Patterson were in Coshocton Monday.

LINTON MILLS

C. A. Harbold of Coshocton spent the week-end with his parents, Mr. and Mrs. Peter Harbold, sr.

Mr. and Mrs. John Welker of Sand Banks were in this vicinity Sunday.

John Lawrence and family were in Plainfield Sunday evening.

Miss Ina Carr spent Saturday with Mr. and Mrs. Elmer Magness of near West Lafayette.

Mr. and Mrs. Francis Harbold, William Harstine and Amy Harbold were Sunday guests of Mr. and Mrs. William Harbold of Oak Grove.

William Lorenz of West Lafayette was in this vicinity on business one day last week.

William Scarborough of West Lafayette spent the week-end with home folks.

Miss Helen Hammersley spent several days last week with relatives in the Sand Banks vicinity.

John Osbun was in Coshocton one day recently.

Ford
THE UNIVERSAL CAR

March 3, 1920, the Ford Motor Co. advanced the prices of Ford cars because of the increased cost of production. No specific anncuncement was deemed necessary at the time, but it has developed that misrepresentations and misquotations of these advanced prices have been and are being given out. So to safeguard the public against the evils of misrepresentation, we herewith give the present prices:

Runabout . .	$550	with dual electric starting and lighting system $625
Touring Car .	$575	with dual electric starting and lighting system $650
Coupe	$750	with dual electric starting and lighting system, demountable rims $850
Sedan.	$875	with dual electric starting and lighting system, demountable rims $975
Truck Chasis		with solid tires and clincher rims $600

(With pneumatic tires and demountable rims $640)
These prices are all f. o. b. Detroit.

Fordson Tractor $850.00 f. o. b. Dearborn, Mich.

We will be pleased to receive your order, pledging the assurance of the best possible promptness in delivery.

Chas. W. Loos & Sons

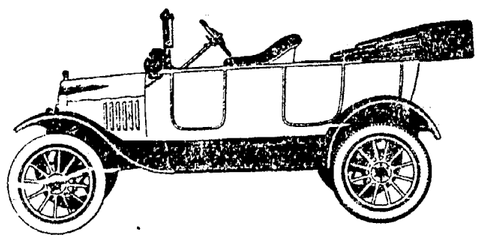

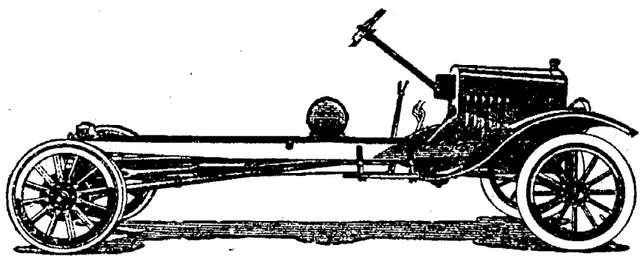

Thirsty Enviously Gaze at Three Lucky Porkers

PINOLE, CAL. -- The lowly porker generally is an object of contempt.

But three pigs were regarded enviously by the thirsty here recently when they painted the town red for an hour or two.

Teh property of Antonio Guisipe, the three porkers became the sole beneficiaries of a barrel of wine dumped into their pen by stern Federal officers who confiscated it from Antonio. The pigs ran amuck and were captured only with difficulty.

SOCIALISTS TO IGNORE DECISION

PARIS, May 13.—Leon Jouhauz, leader of the French labor federation and known as "The cheer of the French unions" declared today the organization would ignore the government's decision to dissolve it because of revolutionary agitations.

"Premier Millerand's action is a piece of dangerous folly," declared the labor chief." It is a deliberate provocation to labor. Ignoring the order of dissolution the federation will continue battling for the rights of the workers. We have other cards up our sleeve and we shall play them within the next few days."

An official proclamation has been issued by the Socialist party containing such significant phrases as "Force cannot vanquish right," and "let the government beware."

Silage Reduced Losses Of Ohio Steer Feeders

Reports from steer feeders in western Ohio show that practically all beef producers have lost money on the past season's operations. In many cases fat steers have sold for the same price per pound as the thin steers that were put on feed in the fall. However, records kept by these feeders in co-operation with the county agents show that steers fed on rations which included silage were fed with less loss than those on dry feed, such as shock corn and liberal quantities of mixed hay.

In most cases steers have been fed from 25 to 50 pounds of silage per day, depending upon the amount of grain which was fed in conjunction.

Two Are Hurt

TAUNTON, Mass., May 13.—Two policemen were injured and five strikers, including one woman arrested in a riot today near the mills of the Taunton Cotton Company's plant when a large number of strikers clashed with more than 400 strike-breakers. The strikers and their sympathizers crossed to the middle of the Taunton river bridge to the town of Rayhham and on neutral territory jeered the police and prevented other workmen from crossing the bridge to work.

BAD BREATH

Dr. Edwards' Olive Tablets Get at the Cause and Remove It

Dr. Edwards' Olive Tablets, the substitute for calomel, act gently on the bowels and positively do the work. People afflicted with bad breath find quick relief through taking them.

Dr. Edwards' Olive Tablets are a vegetable compound mixed with olive oil. They act gently but firmly on the bowels and liver, stimulating them to natural action, clearing the blood, and purifying the entire system. They do that which calomel does, without any of the bad after effects. Take one or two every night for a week and note the pleasing effect. 10c and 25c a box.

Simco a Master Ointment

IT JUST CAN'T HELP HEALING WOUNDS, SORES, CUTS, AND BRUISES.

And every jar is guaranteed at Robertson's drug store to contain relief for you or money back. It is so quick in action, so healing it will win you at once; it is so new to the public and unusual, it is what an ointment expert gives you for so small a price as 30c. It is a prompt relief for eczema and other skin troubles.

In addition to this SIM-CO SALVE is the new perfected application and inhalant for the lungs in the treatment of Spanish influenza, la grippe, croup and pneumonia. It is successful because it gives off antiseptic healing vapors which reach directly the inside of the lungs at the same moment it is penetrating thru the skin from the application on the chest and throat.

It is so different, so much better and so much more pleasant to use than the old-fashioned bitter medicines which are taken into the stomach, that you will never think of it as anything but a pleasant and agreeable relief from what you expected was going to be a miserable spell of sickness and torture. Robertson's drug store, who is the agent, is authorized by the manufacturers to return the purchase price if you are not delighted with the results of its use.

Get a jar today. Price 30c, 60c, and $1.00 per jar. If your druggist does not keep it order from Wm. M. Simpson Drug Co., Wholesale Druggists, Wilkinsburg Station, Pittsburgh, Pa.

WEARS A SMILE ALL THE WHILE SINCE TAKING REDEX

Well-Known Clerk of Arcade Hotel, Newark, Tells of His Pleasant Experience With New Herbal Remedy

Wm. H. Denninger, the popular and genial assistant manager of the Arcade Hotel, Newark, familiarly known as "Billy" by every knight of the grip who comes in town, is another staunch advocate of Redex.

He says: "Some few weeks ago, I had a severe attack of the "flu" which set me on my back for about ten days. After I was able to get up I was as weak as a kitten, had scarcely any appetite at all and felt about "all in." I started taking Redex and must say it has done me the world of good. I now have a splendid appetite and enjoy my food which agrees with me. I am as strong and vigorous as ever and am getting back to my old form. Redex is a fine medicine to build up a weak, run-down person suffering from the after effects of the "flu" judging from what it did for me, and I can highly recommend it."

There are thousands of others that will agree with Mr. Denninger in his opinion of Redex. As a general tonic and builder for the whole system this vegetable remedy is unequaled. If you suffer from any ailment of the stomach, liver or kidneys, no matter of how long standing, Redex will surely help you as it has helped others.

Redex is now being introduced in Coshocton at Page & Lorenz drug store where the expert will meet all callers and answer all inquiries.

Many Facial Defects Are Caused By Eye Strain

Haven't you often noticed people who squint, and whose foreheads become wrinkled permanently therefrom? You doubtless have. But did you know that most of that comes from some defect of vision? Squinting is often an attempt to see normally when the eyes are in an abnormal condition. A person who squints would be wise to have us examine the eyes.

OTIS G. MORSE
Optometrist & Optician. Phone 1557
Main Street, Opposite Courthouse,
"My Specialty, Comfortable Vision"

NEWSPAPERARCHIVE®

THE COSHOCTON TRIBUNE AND TIMES-AGE

CLASSIFIED ADVERTISING

Rates Effective Feb. 1, 1920

Cash with Order.

Minimum charge 25 cents for 25 words or less, two insertions.
Additional words one cent each.
The same advertisement in display type double the above.

LOST AND FOUND

LOST—Bunch of keys on Overland monogram key ring, left in post office. Reward if returned to Chas. W. Loos and sons.

LOST—Silver, self filling fountain pen has cap ring, between city library and Seventh-st on right side of Main. Return to Zula Marshall, 709 Main-st Reward.

LOST—One khaki hunting coat between plumbing shop and hydro plant. Finder leave at Heiman's plumbing shop and receive reward.

FEMALE HELP WANTED

WANTED—Young women to learn nursing. No experience necessary. Receive salary while in training. Grammar school education. Apply Jefferson Park Hospital, 1402 W. Monroe St, Chicago, Ill.

MALE HELP WANTED

WANTED—Night clerk, at once. Barnes hotel.

WANTED—Young man with some knowledge of sewing machines or willing to learn to care for them. The Novelty Adv. Co.

WANTED—Two good pick miners at once. Inquire at 777 South Lawn-av.

FOR RENT—FURNISHED ROOMS

FOR RENT—Office rooms. Inquire 722 Walnut-st.

FOR RENT—Furnished rooms, facing court square, on Main-st. Mrs. Williams, 245 Main-st.

CLERKS—Men, women, for Railway mail service. Age, 18 upward. $110 monthly. Experience unnecessary. Examination June 16. For free particulars, write Raymond Terry (former Civil Service Examiner) 270 Continental Bldg., Washington D.C.

FOR RENT—Two furnished rooms for light housekeeping and one sleeping room for gentleman. Call at 444 Elm-st. (Corner Fifth and Elm-sts.)

To Move Store

Burt B. Wright, jeweler, Meek building, will occupy the room east of the Hanlon Undertaking Co., on Main-st. the first of June, where he will open a new jewelry store.

MISCELLANEOUS FOR SALE

FOR SALE—Steiger Piano in first class condition. Inquire at 1256 E. Main-St.

FOR SALE—3 piece oak suite with springs; all in good condition. Apply Dorner's store, Lewisville.

FOR SALE—Perfecto tomato plants. They are mammoth, clustering, sweet-meated and heavy bearers. O. L. Gilham, 316 north 8th-st.

FOR SALE—One refrigerator, one Hobart meat grinder, two meat blocks, one pair Anglidile scales, two gum cases, one file. Chas. Pew, 942 east Main-st.

FOR SALE—Spring wagon in good condition. John Sherrard, South Lawn-av.

FOR SALE—Complete threshing rig. 16 H. P. Baker engine in good shape, been out 7 years. 30-56 Peerless thresher with new Garden City feeder, Peoria weigher bagger; all in good working condition. Priced to sell. Evans Bros., West Lafayette, O., box 45.

FOR SALE—Hand vacuum cleaner and gas lamp. Inquire 924 Orchard-st.

FOR SALE—Young rabbits 75 c a pair Inquire of C. H. Jones 212 Chestnut-st.

MOTOR FOR SALE—½ horse, A. C., 110 or 220, Gen. Electric; $50.25. Geo. A. Mulligan, Printing, corner Main and Hickory.

BLEMO is a scientific compound for the treatment of skin diseases such as Itch and Eczema. For sale exclusively at Barrick's barber shop or 1027 Walnut-st.

WORK SHOES—Elk Skins, black or brown $3.75. Heavy soft leather bluchers in black or brown $4 50. All solid leather. Cantwell's.

WE HAVE for sale a car load John Deere and Moline machinery, including binders, mowers, side delivery rakes, sulky dump rakes, corn planters, cultivators, plows, disc and peg tooth harrows, fertilizer drills, lime sowers, one horse cultivators, manure spreaders and hay loaders. In fact a complete line of all farm tools; and our prices are right. The Plains Co-operative Co., Isleta, O.

FOR SALE—Plants; tomatoes, cabbage, tobacco and peppers. Inquire Frank L. Bachman 1523 east Main-st

FOR SALE—One walnut dresser, one dark finished dresser, 1 large wood bed with springs. 216 S. 3rd-st.

TWO rowboats for sale. Call in the evening. Bert Parks, 1413 east Main-st.

FOR SALE—Tables, chairs, couch, dishes, child's white iron bed and other household goods. Inquire Mrs. James P. Shepler, 309 south Fourth-st.

FOR SALE—Good gas cook stove—good baker and heater. Call evenings at 641 Orange-st.

FOR SALE—Axminster rug 9x12, in good condition. 716 south Sixth-st.

Everybody reads Tribune Classified Ads.

REAL ESTATE For Sale By C. F. CLARK

ON TENTH ST.—Just off of Chestnut 7 rooms, toilet, water, gas, newly papered, new back porch; can be used as a double house. Lot 104x150. Paint furnished for house. $3250.

SOUTH TENTH ST.—6 rooms, gas, water at hydrant, cemented cellar, hard wood finish, good garden, barn, shop 16x24. Empty. $3400.

GENERAL STORE in a good live R. R. town, doing a fine business, including dwelling. Will trade for city property. Come and let us talk it over.

ON ADAMS ST.—6 room house, modern except furnace, good lot fenced. Priced to sell.

SOUTH EIGHTH ST.—6 rooms, water, gas, good lot. $3000.

A FINE little farm, 2 acres, close to town, good house, good cellar, never failing well at door, small barn 28x14. All oak lumber, 2 hen houses, young orchard of 40 trees, fruit of all kinds, all kinds of apples, extra good fruit; poultry and truck farm, 3 miles to Coshocton ¾ mile to school, 1½ mile to church. Possession at once. Don't miss a chance at this. $1500.

FOR SALE OR RENT

FOR RENT—Six room house. South Sixth-st. Inquire 1603 Walnut-st. Mrs. George Harmon.

FOR RENT—Type machine, in good condition. Home Business College.

CITY PROPERTIES
Have some real bargains, owners leaving city; also good little country home; good buildings plenty of fruit 1½ acres of ground on paved street. Some good mines and farms. See A. C. Nichols, 628 Walnut-st.

FOR RENT—Four room house, big garden; also for sale, kitchen cabinet, table, coal cook stove, folding bed, two rugs, chiffonier, three kitchen chairs. Inquire 320 north Sixth-st.

CITY PROPERTIES
We sell 'em sometimes the day they're listed; let us do as much for you. McConnell & Karr, agents.

SPECIAL NOTICES

Having sold our store would very much like all book accounts and notes settled this month. Coffman Mercantile Co., Warsaw, O.

NOTICE FARMERS
I have sold the stallion Tirator and have purchased a young horse. He is a big rugged fellow with lots of quality and I would like for you to see him before you breed. I will do the best I can to take care of my old patrons.
J. H. LAWRENCE, R. F. D. 3
Plainfield Ex., Newcomerstown.

Buy a supply of postal cards mail one to Eureka Laundry Co. for work you want done, carpet and rug cleaning, laundry work, dry cleaning. We will deduct the price of cards from your work.

WANTED TO BUY OR RENT

WANTED TO RENT—A tent (around 9x12 ft.) for a few weeks. Address D. B. Reiss, Coshocton, route 6.

FARM WANTED—For fall delivery, small farm from 10-40 acres and 50 acres or larger, close together if possible. H. B. Sewell, Coshocton, Ohio.

PUBLIC SALE
I have sold my farm and will offer at public auction Saturday, May 15, 1920, commencing at 1 P. M. all my chattels consisting of team of work horses, right age, 4 Jersey cows, all giving milk, Jersey heifer, sow and pigs, shoats, hay in mow, corn in crib, plows, harrows, tools, wagon, harness and some household goods. Farm located about 4 miles west of Fresno, near White Eyes church.
PHILLIP MILLER.

AUTOMOBILES AND ACCESSORIES

FOR SALE—Mercer speedster, 5 new tires; just recently overhauled with new rings, etc. Very fast. Electric light, generator and complete equipment. See Ortello West, S. & S. Sporting Goods Store.

AUTO REPAIR SERVICE—day or night. Three first class mechanics, all work guaranteed. One first class car washer. Chaney & Lowe, north Sixth, between Chestnut and Locust-sts.

FOR SALE — Roadster in first class condition, just been repainted can be seen at 423 S. 10th-st anytime

TIRE AND TUBE REPAIRING — I guarantee my work to be good. If it isn't come back and I will give you your money back. Coshocton Vulcanizing Co., Bachert bldg., Walnut-st.

FOR SALE—Buick touring car. Inquire Criterion restaurant.

FARM LANDS FOR SALE

FOR SALE—Farm 80 acres; Bucks-tp, Tuscarawas-co, known as the Geo. P. Mizer farm, 2 miles north of Bakersville. Public auction Friday, May 14, at two o'clock on the premises.

FARM SALES
Selling farms, operating farms, talking farms, is our business; let us talk about yours and sell it; we can when others can't; list now while it "shows up" well. McConnell & Karr, agents.

Has Heart Trouble

Beatrice Oder, the 10-year-old daughter of Mr. and Mrs. Benjamin Oder, south Sixth-st is very ill at her home with heart trouble. She became quite ill at her home a few days ago.

BUSINESS OPPORTUNITIES

HOME COLLEGE SOON TO BEGIN NEW SCHOOL YEAR

The graduation exercises, May 14, will close the first year's work of Home College, Coshocton's School of Business. June second will mark the beginning of the second year's work with the opening of the summer term. Register early for your summer term as seats will be reserved in order of application.

The fall term will open the eighth of September.

Have Your Eyes Examined
HUSTON
Optometrist and Optician
Successor to
BURNS OPTICAL CO.

LIVE STOCK AND PRODUCE

FOR SALE—3 brood sows and pigs; also one male Collie pup; priced to sell. C. W. Mullett, Warsaw, O.

FOR SALE—Two splendid Jersey cows; good ones; four fresh; overstocked take your choice. Carl S. Huff, Warsaw road.

WILL have at my barn Saturday 15th, some handy farm chunks; also some fancy drivers. M. E. Wright.

FOR SALE—A few registered Spotted Poland pigs, special prices to boys entering the Coshocton County Pig Growers Club. First to come will get the pick. George M. Gray, or Dan Bickel, Elmhurst Farm, near Randles bridge, or Perry Bickel, Coshocton, R. D.

FOR SALE—Cow to be fresh soon; a good one; also Chester White sow and eleven pigs, three weeks old. Ross McCullough, Coshocton route 7.

FOR SALE—24 head pedigreed and registered and utility rabbits. Prices 50c to $6. All good ones. Call evenings Saturday and Sunday 1222 east Main-st, Coshocton.

POULTRY AND PET STOCK

FOR SALE—Baby chicks, S. C. Brown Leghorns from select stock of heavy laying strain; $5 for 25; May 20th delivery; they will please you. Write Featherland Farm, Plainfield, O.

SITUATIONS WANTED

WANTED Work. Will clean wall paper, carpets, etc. Inquire 621 Fair-st, Rosie Martani

HAULING done with a one ton truck. Address J. G. Harmon, 1603 Walnut st.

WANTED—A position as nurse girl or housework. Miss Victoria Phillabaum, box 33, Fresno, O.

FOLLOWERS OF

(Continued From Page One)

in the Republican Convention that will burn up all chances of harmony.

Then the dispaches from Chicago seem to forecast a plank in the platform declaring for ratification of the peace treaty, with the Lodge reservations.

Borah Lets Out a Yell

Borah and some other irreconcilables went straight up in the air at these tidings, declaring that this was one thing they would not stand for, and announcing that they would fight it until they dropped. They want no plank approving the treaty, with or without reservations.

Borah, who is Johnson's closest friend in the Senate, put it in this language, the mildest language that was heard from any of his faction on the subject. "I hardly think the party will go on record in favor of ratifying a treaty, six months hence, which is already under condemnation in Europe, and which will be more and more condemned as its disastrous economic effects are felt. I venture the opinion that the party will not follow the course indicated by the press reports published in Chicago today.

"In all probability there will not be a nation in Europe standing in favor of this treaty by the time the next President is inaugurated. The Republican Party might take very serious chances whether it would furnish the next President if it entered upon such a course. If the party managers think that people who have been enjoying the belief that the treaty and League are things of the past are going to receive this news with enthusiasm, in my judgment, they are greatly mistaken."

Some Think Reports Are Feelers

Students of the game do not think this indignation means quite what it purports to mean. They are inclined to believe the Chicago reports are feelers sent out to see what the Johnson crowd has in mind, as part of the preliminary work of the great elimination which they have in mind. Likewise, they believe that the Johnson folks, who know something about the game themselves, have deemed it wise to call the bluff.

Nevertheless there is always a possibility that bluff may have to be made good, and no Republican of the lot on either side is quite comfortable tonight. The fight is due to grow in bitterness as convention day approaches.

Before the end of the week the plans for an investigation of all forms of pre-convention campaign corruption are to be completed. Calder, Chairman of the Contingent Expenses Committee, has called a meeting of the body on Thursday, when action will be taken on the Borah resolution for a thoro inquiry. A favorable report on the resolution is forecast and the subcommittee that is to conduct the investigation will be named promptly. It is Borah's idea that the sub-committee should continue its hearings at Chicago when the various contests come along for adjustment.

It will be pouring gasoline on a bonfire when they get to dragging out the facts of the big campaign funds and the patronage promises that have been used to get delegates.

HOW THEY STAND

NATIONAL

Clubs	W.	L.	Pct.
Boston	10	5	.667
Cincinnati	14	8	.636
Brooklyn	10	8	.556
Pittsburg	11	9	.550
Chicago	10	12	.455
Phila	9	12	.429
St. Louis	8	12	.400
New York	6	12	.333

AMERICAN

Clubs	W.	L.	Pct.
Cleveland	16	6	.727
Boston	14	7	.667
Chicago	11	8	.579
New York	11	11	.500
Washington	10	11	.476
St. Louis	10	12	.455
Phila	7	13	.350
Detroit	5	16	.138

ASSOCIATION

Clubs	W.	L.	Pct.
St. Paul	18	5	.783
Toledo	14	6	.700
Louisville	10	9	.526
Columbus	10	10	.500
Milwaukee	11	12	.478
Minneapolis	10	14	.417
Indianapolis	6	12	.333
Kansas City	7	18	.280

YESTERDAY'S RESULTS

National—
Pittsburg 5; Phila 3.
New York at Cincinnati (rain.)
Brooklyn at Chicago (rain.)
Boston at St. Louis (rain)

American—
Cleveland 9; Boston 7
New York 14; Chicago 8.
St. Louis 5; Phila 4 (10 in).
Detroit at Washington (rain.)

Association—
Columbus 2; St. Paul 1.
Toledo 4; Minneapolis 2 (10 in)
Kansas City 5; Louisville 1.
Milwaukee 5; Indianapolis 4.

GAMES TODAY

National—
New York at Cincinnati
Phila at Pittsburg.
Brooklyn at Chicago.
Boston at St. Louis.

American—
Cleveland at Boston.
St. Louis at Phila.
Detroit at Washington.
Chicago at New York.

Association—
Columbus at St. Paul
Toledo at Minneapolis.
Indianapolis at Milwaukee.
Louisville at Kansas City.

TAGGING ALL BASES

STAR for a day—The Weather man

He shut out eight ball clubs and 5,000 fans.

Colossus of Swat—Babe Ruth punched out his fifth homer of the season against Lefty Williams

The Yankees caught the fever from Babe and hitting as fast as Jack Dempsey, easily won their game.

In a slugfest at Boston the Cleveland Indians wrested the lead from the Red Sox. McInnis and Smith each drove in three runs with extra base hits.

Home runs by Jacobson and Severoid gave the Browns the balance of power in their game with the Athletics which went ten innings.

The Pirates bunched hits on Rixey and defeated the Phils.

6th St. Theatre

Mgr. Hagans has secured ADA JONES herself) the original of Phonograph fame and her own Company who will appear for one performance at the Sixth St Theatre on May 21. ADA JONES is without question the cleverest singer of soubrette songs, popular child ballads and popular ragtime hits adaptable for the Soprano voice now recording for any Company. She is one of the most popular singers in the record field and her records have been heard in all quarters of the Globe. ADA JONES and her own Company will appear here personally, which gives all a chance to see and hear this wonderful artist.

WILL ATTEMPT CONSOLIDATION OF RUSS ARMIES

SAN FRANCISCO, Cal., May 13.—Consolidation of the Russian armies and the raising of these to 2,500,000 men to attack the Japanese forces now occupying Vladivostok will be attempted by Col. A. A. Krakovetsky, who was head of the Russian government at Vladivostok when the Japanese took over the city.

Escaping from the Japaneses assassins Col Krakovetsky made his escape to the U. S. Army transport "Mount Vernon" and his presence on that ship remained a secret until today.

At Jersey City—Lew Tendler knocked out Georges Papin in the sixth round of a scheduled 12 round bout.

Latest Markets

LIVE STOCK MARKETS

CLEVELAND

CLEVELAND, May 13. CATTLE—Receipts 200 head, market slow.

CALVES Receipts 500 head, market 50c lower. Top 1500.

SHEEP and LAMBS Receipts 500 head, market steady. Top 1800

HOGS—Receipts 2000 head, market steady.

Yorkers and mixed	1550
Heavies and mediums	1400
Pigs	1500@1525
Roughs	1175
Stags	900

PITTSBURGH

PITTSBURG, May 13.—CATTLE—Receipts light, market steady.

Choice and prime	1350@1400
Good, tidy butchers	1275@1350
Fair and common	1200@1250
Com to good fat bulls	950@1100
Com to good fat cows	600@ 900
Heifers	1175@1250
Fresh cows and stringers	70@140
Veal calves	1500

SHEEP and LAMBS—Receipts 300 head, market steady.

Prime wethers	1150
Good mixed	1100@1200
Fair mixed	800@1000
Culls and common	500@ 800
Lambs	1700

HOGS Receipts 1500 head, market higher.

Prime heavy hogs	1425@1450
Mediums heavy yorkers	1575@1600
Light yorkers	1500@1525
Pigs	1460@1500
Roughs and stags	700@1200

EAST BUFFALO

EAST BUFFALO, May 13.—CATTLE Receipts 375 head, mark slow.

Prime steers	1050@1450
Shipping steers	1350@1450
Butcher grades	900@1325
Heifers	800@1100
Cows	400@1050
Bulls	600@1075
Milk cows and stringers	50@ 150

CALVES Receipts 900 head, market active.

Cull to choice	1100@1550

SHEEP and LAMBS Receipts 2000 head, market steady

Choice lambs	1850@1875
Cull to fair	500@ 900
Yearlings	1500@1650
Sheep	1300@1400

HOGS Receipts 3200 head, market steady

Yorkers	1600
Pigs	1575
Mixed	1600
Heavy	1500
Roughs	1250
Stags	700@ 900

STOCK MARKET

NEW YORK, May 13 Pressure was exerted against the stock market at the opening today causing declines thruout the state running from fractions to over 2 points.

Steel common was off 5⅛ to 92⅞; Baldwin 1⅜ to 113⅝; Crucible Steel 2¼ to 134½ and Republic Steel 2⅜ to 90½.

The motor shares were in supply General motors dropping one point to 26⅞, Studebaker 1⅜ to 70½; Pierce Arrow one point to 52½ and Chandler 2¼ to 131¾; Keystone Tire fell 2¼ to 26¾.

Mexican Pete dropped 2 points to 179 and Pan American Pete 1¾ to 101¾. Losses of 1 point were suffered in Royal Dutch and Texas company U. S Rubber fell 1¾ to 93¼ and American Woolen one point to 107½; fractional losses were suffered by the railroad shares.

NEW YORK PRODUCE

Hay steady. No 1 365 310; No. 3 227@295

Wool, firm Domestic fleece 68@100, do, pulled bres 60@170; Texas scoured basis 85@192

Dressed poultry weak, Turkeys 40-56; chickens 38 43; Geese 25-31; fowls 30 46, ducks 32 38

Live poultry nominal Chickens 50@100; fowls 33@36, turkeys 20; ducks 20@40; geese 20@22.

Butter steady, extras 59@62; firsts 58 60, state dairy tubs 45 59; proc, ex 65 56

Eggs, irregular Nearby white fancy 52½-53, brown fancy 51 extras 49½, firsts 44 48.

Milk—2 55 cwt.

Dresden Hotel Man Dies Suddenly Wednesday

Richard Donacker, 79, owner of the American House at Dresden, and one of the best known residents of that village, died at his home suddenly at 8:45 o'clock Wednesday morning. He had been in failing health for some time but the end came unexpectedly. He was born at Frazeysburg and lived in Dresden since he was 10 years of age. In his youth he followed boating on the canal for many years. He was a member of the M. E. church. Besides his widow he is survived by one daughter Mrs Rosa Dingman of Indiana, and by three sisters; Mrs Mary Brown of Columbus; Mrs. Jeanette Johnson of the Helen Purcell home this city, and Mrs. Emma Lane of Dresden, and also by two grandchildren. Funeral services will be conducted at the home at 2 o'clock Saturday afternoon by Rev. Mr. Hutshinson.

YOU NEED MONEY WE LEND

$100 $200 $300

Investigate our easy to pay Twenty Payment Plan Loans

Get $50 pay back $2.50 a month

Get $100 pay back $5 a month

With interest at 3 per cent per month. Pay only for time loan runs.

All business confidential. We loan on Furniture, Pianos, Victrolas, etc., without removal.

Ohio Loan Company
Established 1910., 14 Frew Bldg.
Phone 858
Under State Supervision

LOCAL QUOTATIONS

(Corrected by Hanley Milling Co.)

Wholesale

	Per Bu.
Wheat No. 1.	$2.70
Oats	1.00
Corn	1.60
Flour,	13.60

Retail.

Bran in purchasers' bags	$3.00
Middlings in purchasers' bags	3.50
Screenings	3.00
Oats	1.20
Corn	1.75
Cotton seed meal per 100 lbs	4.25
Oil meal, per 100 pounds	4.50
Tankage	7.00

POULTRY

(Corrected by Charles E. Lorenz)

Wholesale.

Hens	32
Ducks (colored)	25
Ducks (white)	25
Geese	22
Turkeys	34

Retail

Hens	38
Roosters	20
Geese	28
Turkeys, (alive)	40
Ducks (colored)	30
Ducks, (white)	30

PRODUCE

Wholesale Prices

Creamery butter	60
Eggs	38½
Country lard	20

Retail Prices

Creamery butter	75
Country butter	68
Eggs	40@42
Lard	32
Oleomargarine	35
Honey, per lb	35
Sugar, per lb	23
Onions, per lb	10@15
Apples	10@12
Potatoes, peck	1.65

SEED MARKET

(Corrected by Charles E. Lorenz)

Selling Price

Red Tops	$ .22
Alfalfa	27.00
Blue Grass	4.50
Orchard Grass	4.75
Mammoth Clover	36.00
Red Clover	36.00
Alsike	36.00
White Sweet	27.00
Timothy	7.00
Rape seed, per lb	.16

THOMSON FEED STORE

Buying Price

Loose hay (new)	$25.00
Baled hay	27.00
Baled straw	10.00

Selling Price

Salt, 100-lb sack	$ 1.00
Salt, bbl	2.50
Timothy, per bu	6.25

Mushrooms Scarce

Not enough May sunshine, was the report by local mushroom hunters Thursday morning, when, with their baskets, went into the nearby fields to pick themselves oodles of mushrooms. It was reported that last year at this date there were several mushrooms out but this year the fungi seem to be very scarce.

Everybody reads Tribune Class Ads.

CANDIDATES ATTENTION!
Buy your candidate cards at Geo. A. Mulligan's, Main and Hickory streets.

Announcement of Candidates

Editor Tribune and Times-Age:
Will you please announce my name as a candidate for Treasurer of Coshocton-co, subject to the will of the Democratic primary, August 10, 1920.
D. M. FRY.

Editor Tribune and Times-Age:
Will you please announce my name as a candidate for Treasurer of Coshocton-co, subject to the will of the Democratic primary, August 10, 1920.
CHAS. B. BECHTOL.

Editor Tribune and Times-Age:
Will you please announce my name as a candidate for County Surveyor, subject to the will of the Democratic primary, August 10, 1920.
A. M. FISHER.

Editor Tribune and Times Age:
Will you please announce my name as a candidate for County Recorder, subject to the will of the Democratic primary, August 10, 1920.
HENRY G. THRESH.

Editor Tribune and Times-Age:
Will you please announce my name as a candidate for County Recorder, subject to the will of the Democratic primary, August 10, 1920.
FRANK MOORE.

Editor Tribune and Times-Age:
Will you please announce my name as a candidate for Sheriff of Coshocton-co, subject to the will of the Democratic primary, August 10, 1920
ERNEST DARR.

Editor Tribune and Times-Age:
Will you please announce my name as a candidate for County Commissioner, subject to the will of the Democratic primary, August 10, 1920.
J. W. KAUFMAN.

Editor Tribune and Times-Age:
Will you please announce my name as a candidate for Sheriff of Coshocton-co, subject to the will of the Democratic primary, August 10, 1920.
JAMES WIGGINS.

Editor Tribune and Times Age:
Will you please announce my name as a candidate for Judge of the Common Pleas Court, subject to the will of the Democratic primary, August 10, 1920.
GEO. D. KLEIN.

Girls Wanted

for

Dipping and Inspecting. Good wages.

Apply by letter or in person.

THE REPUBLIC STAMPING & ENAMELING COMPANY

Canton, Ohio

Home College Commencement Exercises will be held in the Central High School Auditorium, Friday evening, May 14. Tickets will be sold at the door. 25c.

PROGRAMME

Commencememt Exercises

Home College

COSHOCTON'S SCHOOL OF BUSINESS
Frew Building, Corner Fifth and Main Streets
C. B. LEPLEY, General Manager
Coshocton, Ohio

March	Orchestra
Invocation	Rev. L. J. Hopper
Silver Lake	Orchestra
Spanish Beauty	Orchestra
Duet, "The Passage Bird's Farewell"	Misses Dorothy and Gretchen Dawson
Address	Prof. F. B. Pearson
Estelle Waltz	Orchestra
Presentation of Diplomas	Miss C. B. Lepley
Gypsy March	Orchestra
Benediction	Rev. L. J. Hopper

Summer term of Home College begins second of June. Fall term opens the eighth of September.

All day sessions 8:30-11:30 and 1:00-4:00. Special afternoon classes 4:30-6:30. Night classes 7:00-9:00. Monday, Tuesday and Wednesday evenings.

NEWSPAPERARCHIVE®

A Wonderful, Great Re-Organization Sale

Starting Friday, May 14th

Thousands of Dollars' Worth of Choice Furnishings and Footwear Offered

SINCE our Mr. B. R. Hack has become permanently interested in Cleveland, it is his desire to give his entire attention to his new work, and he desires to withdraw his interest from this business.

—To facilitate this, we will, starting Friday, May 14th, offer our entire stock of furnishings and shoes at special prices.

Swat the H. C. L. by Buying Now for Present Day and Future Needs

These Lines Are Included in This Big Sale

Of Staple and Fancy Merchandise:

Ladies' Boots
Summer Underwear
Gloves
Boys' Shoes
Muslin Underwear
Hosiery
Children's Shoes
Sweaters and Knit Goods
Waists
Purses and Hand Bags
Kimonos
Boys' Waists
Corsets and Accessories
Children's Dresses
Infants' Wear
Boys' Wash Suits
Handkerchiefs
House Dresses

Special Discount On All Hosiery	Snap Fasteners in all sizes, three cards .. **25c**	Genuine French Mocha Gloves pair **$2.35**	Infants' Coats and Capes Reduced **20%**	*Silk Gloves, Pair 69c*	Middies, all sizes to 22, special, each **$1.39**	*$1.25 Dolls, Each 89c*	Japanese Lacquer Shades, 3 sizes choice at each **29c**

Buy Footwear Now!

Here are a few of the values offered:

$12.00 Field Mouse or Gray Kid Boot, Louis Heel, a wide selection, pair **$8.50**

$11.00 Patent, Gray Kid Top Boot, a wide selection, pair **$7.75**

$7.95 Black Vici Boot Military Heel, all sizes **$5.00**

One lot odd pairs, most all sizes, Brown, Black and Gray, all Kid and Cloth Tops, Military and Louis Heels. Formerly values to $9.00. Priced

$4.95 and $6.95

BOYS' SHOES PRICED TO SELL! MANY PRICED AT NEAR WHOLESALE PRICE. DISCOUNT ON EVERY PAIR :-: :-: :-: :-: :-:

All House Dresses, Including Our Famous Barmon Make, Reduced 20 Percent

Corsets, Bandeaux and Brassieres

—This is your opportunity to acquire a Corset of high quality at a low price. Madame Grace or Flexo Top in front or back lace models.

$2.00 VALUES for	**$1.40**	$5.00 VALUES for	**$4.00**
$2.50 VALUES for	**$1.75**	$6.00 VALUES for	**$4.75**
$3.00 VALUES for	**$2.25**	75c Bandeaux and Brassieres at	**59c**
$4.00 VALUES for	**$3.25**	$1 Bandeaux and Brassieres at	**89c**

—To make this sale more interesting we will offer a discount on every item in the store—as well as offering many lines at near wholesale cost.

Every Silk and Lingerie Blouse Must Be Sold. Now Priced . . . . . 89 Upward

SWEATERS

Every garment included in this offering

$2.50 VALUES for	**$1.75**
$3.50 VALUES for	**$2.40**
$4.50 to $5.00 VALUES for	**$3.50**
$6.00 to $7.00 VALUES for	**$4.75**
$7.00 to $9.00 VALUES for	**$5.75**

HAIR NETS

Human hair (Red Seal), large size cap shape, all colors including auburn, each **11c**

Dozen $1.25

The ANDERSON-HACK CO.

Selby Building, Coshocton, Ohio

Infants' Dresses

REDUCED

25%

NEWSPAPER ARCHIVE® NEWSPAPER ARCHIVE®